

Turn To Me

for Assembly, Cantor, SATB Choir, Descant, Keyboard, Guitar, Violin I & II, and Cello

Based on Isaiah 45:22; 51:4, 6, 12

John Foley, S.J.

INTRO: *Gently* (♩ = ca. 108)

Keyboard

© 1975, 1996, John B. Foley, S.J. and OCP Publications, 5536 NE Hassalo, Portland, OR 97213. All rights reserved.

A Full Score is available from the publisher in manuscript form, edition 70058.

♩ REFRAIN: 1st time: Unison; 2nd time: Melody/Descant; 3rd and 4th time: SATB without Descant

Descant
mf

Turn to me, O turn and be saved, says the Lord, for

Soprano/Melody
mf, mf, f

Alto
Turn to me, O turn and be saved, says the Lord, for

Tenor
turn and be

Bass
mf, mf, f

I am God; there is no oth - er, none be -

I am God; there is no oth - er, none be -

side me. I call your name.

side me. I call your name.

1-3

to Verses Final

to Verses Final *mf*

I call your name.

to Verses Final

mp *mf*

mp *rit.* **Fine**

VERSE 1: Cantor

mp

1. I am God who com-forts you; _____

VERSE 2: Cantor

mf

2. Lis-ten to me, my peo-ple; _____ give

VERSE 3: Choir

S/Melody

mp

A

3. Lift up your eyes to the heav-ens, _____ and

T

B

mp, mf, mp

1. who are you to be a-fraid _____ of

2. ear to me, my na-tion: _____ a

3. look at the earth down be-low. _____ The

mp

Turn To Me

1. flesh that fades, is made like the grass of the

2. law will go forth from me, and my jus - tice for a

3. heav - ens will van - ish like smoke, and the earth will wear

1. field soon to with - er? *D.S.*

2. light to the peo - ple. *D.S.*

3. out like a gar - ment. *D.S.*

Turn To Me

(Guitar/Vocal)

Based on Isaiah 45:22; 51:4, 6, 12

John Foley, S.J.

INTRO: *Gently* (♩ = ca. 108)

* Capo 4: (Csus2) (G/B) (Gm/B♭) (A) (Dm) (G)
 Esus2 B/D# Bm/D C# F#m B

§ **REFRAIN:** All

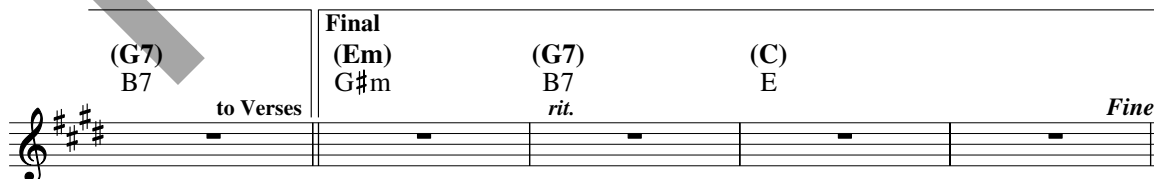
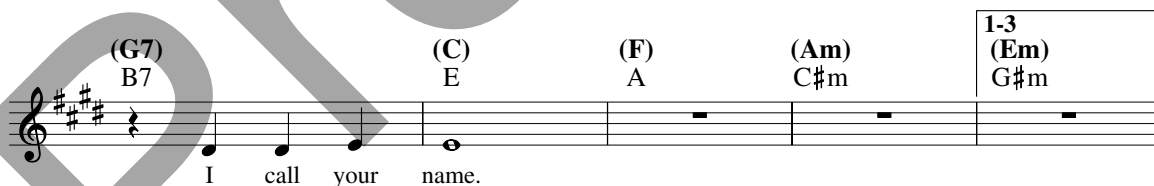
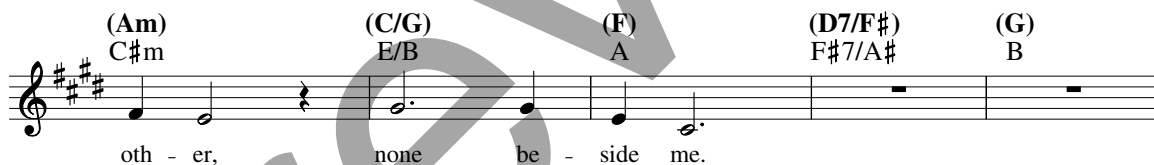
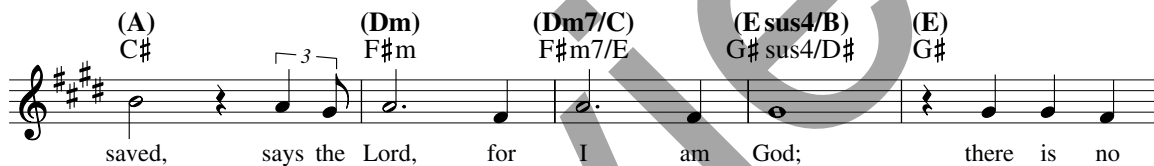
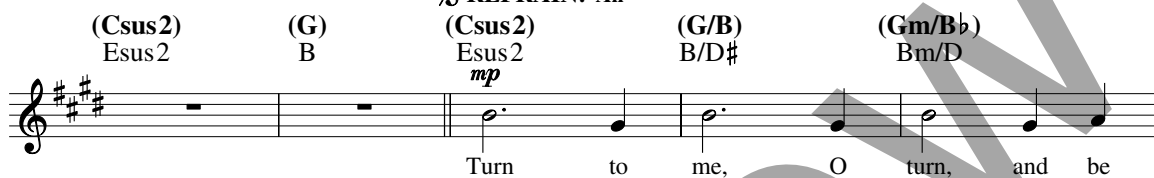

© 1975, John B. Foley, S.J. and OCP Publications, 5536 NE Hassalo, Portland, OR 97213. All rights reserved.

*Guitar chords not intended for use with choral version.

VERSE 1: Cantor

(C) (Em/B) (Am) (C/G) (F)
E G#m/D# C#m E/B A

mp

1. I am God who com-forts you; _____ who are

(C/G) (G) (G7) (Am) (Em)
E/B B B7 C#m G#m

1. you to be a - fraid _____ of flesh that fades, is

(Am) (C/G) (F) (D7/F#) (G) (G7) *D.S.*
C#m E/B A F#7/A# B B7

1. made like the grass of the field soon to with-er?

VERSE 2: Cantor/TB, Descant quietly

(C) (Em/B) (Am) (C/G) (F) (C/G)
E G#m/D# C#m E/B A E/B

Descant *mp*

Melody *mf*

2. Lis-ten to me, my peo-ple; _____ give ear to me, my

(G) (G7) (Am) (Em) (Am)
B B7 C#m G#m C#m

2. na-tion: a law will go forth from me, and my

(C/G) (F) (D7/F#) (G) (G7) *D.S.*
E/B A F#7/A# B B7

2. jus-tice for a light to the peo-ple.

***VERSE 3: Choir**

(C) E (Em/B) G#m/D# (Am) C#m (C/G) E/B (F) A

Descant *f*

Melody *f*

3. Lift up your eyes to the heav-ens, _____ and look at the

Harmony *f*

(C/G) E/B (G) B (G7) B7 (Am) C#m (Em) G#m

3. earth down be-low. _____ The heav-ens will van-ish like

(Am) C#m (C/G) E/B (F) A (D7/F#) F#7/A# (G) B (G7) B7 *D.S.*

3. smoke, and the earth will wear out like a gar-ment.

*For best choir effect, use tenors on descant, basses on harmony, women's voices on melody.

Guitar Charts

| | | | | | | | |
|------------------|------------|--------------|--------------|--------------------|-----------------|--------------|----------------|
| Csus2 x 0 0 0 | C/G 0 0 | D7/F# 0 0 | Dm7/C x 0 | Esus4/B x 0 0 0 | Em/B x 0 0 0 | G/B x 0 0 | Gm/Bb x 0 0 |
| | | | | | | | |

Turn To Me

CELLO

John Foley, S.J.

INTRO: *Gently* (♩ = ca. 108) REFRAIN: VERSE 1: REFRAIN:

8 19 16 19

VERSE 2:

REFRAIN:

VERSE 3:

REFRAIN:

© 1975, 1996, John B. Foley, S.J. and OCP Publications, 5536 NE Hassalo, Portland, OR 97213. All rights reserved.

Turn To Me

VIOLIN I

John Foley, S.J.

INTRO: *Gently* (♩ = ca 108) **REFRAIN:** **VERSE 1:**

8 19 16

REFRAIN: **VERSE 2:** **REFRAIN:**

19 15

mf

VERSE 3:

mf

REFRAIN:

f

mf

mp *rit.*

Turn To Me

VIOLIN II

John Foley, S.J.

INTRO: *Gently* (♩ = 108) REFRAIN: VERSE 1: REFRAIN:

8 19 16 19

VERSE 2: REFRAIN:

14

mf

VERSE 3:

REFRAIN:

f

mf *mp* *rit.*

© 1975, 1996, John B. Foley, S.J. and OCP Publications, 5536 NE Hassalo, Portland, OR 97213. All rights reserved.

Assembly Edition

TURN TO ME

John Foley, S.J.

Refrain

Turn to me, O turn, and be saved, says the Lord, for
I am God; there is no oth-er, none be -
side me. I call your name.

Verse 1

1. I am God, who com-forts you; who are
1. you to be a - fraid of flesh that fades, is
1. made like the grass of the field, soon to with-er.

Verses 2, 3

2. Lis-ten ___ to me, ___ my peo - ple; give ear to ___
3. Lift ___ up your eyes to the heav-ens, and look at the
2. me, my na-tion: a law will go forth ___ from
3. earth down be-low. ___ The heav-ens will van - ish like
2. me, ___ and my jus-tice for a light to the peo - ple.
3. smoke, † and the earth ___ will wear out like a gar-ment.

© 1975, John B. Foley, SJ and OCP Publications, 5536 NE Hassalo, Portland, OR 97213. All rights reserved.

For reprint permissions, please visit OneLicense.net or contact us at 1-800-663-1501.