

81988

# Vayan al Mundo/Go Out to the World

Jaime Cortez

Cantor, SATB, bi-ling  
Keyboard, Guitar, Flute

The attached sheet music is copyrighted material and is protected under United States and international copyright laws. A written license is required before reproducing any copyrighted material in any format. A separate purchase is required for each copy of this sheet music. An OCP receipt serves as verification of purchase and limited permission to photocopy/print the stated number of copies.

# Vayan Al Mundo/Go Out To The World

para la ordenación de sacerdotes del 1994, Diócesis de Phoenix, AZ

Jaime Cortez y Bob Hurd  
Del Salmo 95 (96)

Jaime Cortez  
Acompañamiento para teclado de Jeffrey Honoré

♩ \*ESTRIBILLO/REFRAIN: (♩. = ca. 72)

Soprano/  
Melodía  
Contralto

Tenor  
Bajo

Teclado

mf

Va - yan al mun - do. Go

mf

out to the world. En - se - ñen - le a to - dos los

© 1994, Jaime Cortez. Published by OCP Publications. All rights reserved.

\*Se puede tocar el Estribillo como Introducción/Play Refrain once through as Intro.

pue-blos. \_\_\_\_\_ Teach all the na-tions. \_\_\_\_\_

1, 5 *al %* 2-4 a las Estrofas/  
to Verses **Final** *Fin*

1, 5 *al %* 2-4 a las Estrofas/  
to Verses **Final** *Fin*

## ESTROFA/VERSE 1:

Solista/Melodía

*mf*

1. Sing to the Lord a new song. \_\_\_\_\_

*mf*

S  
C  
T  
B

1. Sing to the Lord!

1. Let all the earth \_\_\_\_\_ re - joice. \_\_\_\_\_

*mf*

S  
C  
T  
B

1. Sing and re - joice!

1. Sing to the Lord; \_\_\_\_\_ bless the

1. Ooh \_\_\_\_\_ To the Lord. Ooh \_\_\_\_\_

*mp* *mf* *mp*

*mp* *mf* *mp*

1. Lord's \_\_\_\_\_ name. \_\_\_\_\_ *al %*

1. \_\_\_\_\_ Bless the Lord's \_\_\_\_\_ name. \_\_\_\_\_ *al %*

*mf* *mf* *al %*

*mf* *al %*

ESTROFA/VERSE 2:

Solista/Melodía

2. Dí - a a dí - a pro - cla - men \_\_\_\_\_

2. Al mun - do.

2. las ma - ra - vi - llas de Dios. \_\_\_\_\_

2. ¡Ma - ra - vi - llo - so!

2. Cuen - tan a los pue - blos \_\_\_\_\_ de su

2. Ooh \_\_\_\_\_ Pue - blos del mun - do. Ooh \_\_\_\_\_

2. sal - va - ción. \_\_\_\_\_ *al %*

2. \_\_\_\_\_ Sal - va - ción. \_\_\_\_\_ *al %*

## ESTROFA/VERSE 3:

Solista/Melodia

3. Say to all the na-tions: \_\_\_\_\_ The Lord is

3. The Lord is

*mf*

*mf*

S  
C  
T  
B

3. king. \_\_\_\_\_ A - nun-cien a to - dos los pue-blos \_\_\_\_\_ que

3. king. \_\_\_\_\_

3. rei - na el Se - ñor. \_\_\_\_\_ The Lord who made the

*mf*

3. Rei - na el Se - ñor. \_\_\_\_\_

*mf*

3. world se - cure will rule the peo - ple with jus - tice. \_\_\_\_\_

*mp* *mf*

3. Ooh \_\_\_\_\_ Jus - tice. \_\_\_\_\_

*mp* *mf*

3. — Que fir - me el mun - do que ha he - cho el Se - ñor; muy

3. —

3. jus - to es su go - bier - no. *al %*

3. Ooh — Go - bier - no. *al %*

*al %*

# Sugerencias para la Interpretación/ Performance Notes

Este canto, basado en el Salmo 95, fue compuesto para una misa de ordenación de sacerdotes en la Diócesis de Phoenix. Queríamos una canción alegre y bilingüe para el salmo responsorial, así que yo escribí esta pieza. Bob Hurd y yo pensamos que este canto se puede utilizar también como canto de despedida. Aunque hay partitura para el piano, yo recomiendo que usen guitarras clásicas para darle el ritmo español a la pieza.

This setting of Psalm 96 was written for a priest ordination mass for the Diocese of Phoenix. The office of worship was looking for something bilingual and joyful for the responsorial psalm, so I came up with this song. In preparing music for this project, it struck both Bob and me that this is also a good song for sending forth. Although there is a piano score, I strongly recommend that you use nylon-stringed acoustic guitars to provide a Spanish rhythm and style.

–J.C.

# Vayan Al Mundo/Go Out To The World

para la ordenación de sacerdotes del 1994, Diócesis de Phoenix, AZ

(Guitarra/Voces)

Jaime Cortez y Bob Hurd  
Del Salmo 95 (96)

Jaime Cortez

♩ \*ESTRIBILLO/REFRAIN: (♩. = ca. 72)

Am Dm E

Va - yan al mun - do. Go

E7/G# Am

out to the world. En - se - ñen - le a to - dos los

Dm E E7/G# Am

pue - blos. Teach all the na - tions.

1,5 al% 2-4 a las Estrofas/to Verses Final E Am Fine

ESTROFAS/VERSES 1,2: Solista/Cantor

G C G

1. Sing to the Lord a new song. Let all the

2. Dí - a a dí - a pro - cla - men las ma - ra -

C B7 Em

1. earth re - joice. Sing to the Lord;

2. vi - llas de Dios. Cuen - ten a los pue - blos

B7 E E7/G# al%

1. bless the Lord's name.

2. de su sal - va - ción.

## ESTROFA/VERSE 3: Solista/Cantor

3. Say to all the na - tions: \_\_\_\_\_ The Lord

3. is king. \_\_\_\_\_ A - nun - cien a to - dos los

3. peo - blos \_\_\_\_\_ que rei - na el Se - ñor. \_\_\_\_\_

3. \_\_\_\_\_ The Lord who made the world se - cure will

3. rule the peo - ple with jus - tice. \_\_\_\_\_ Que fir - me el

3. mun - do que ha he - cho el Se - ñor; muy jus - to es

3. su go - bier - no. \_\_\_\_\_ al %

# Vayan Al Mundo/Go Out To The World

FLUTE

Jaime Cortez

INTRO: (♩. = ca. 72)

ESTRIBILLO/REFRAIN: (Solista/Cantor)    ESTRIBILLO/REFRAIN: (Todos/All)

18

ESTROFA/VERSE 1:

6

ESTRIBILLO/REFRAIN:

ESTROFA/VERSE 2:

6

## ESTRIBILLO/REFRAIN:

## ESTROFA/VERSE 3:

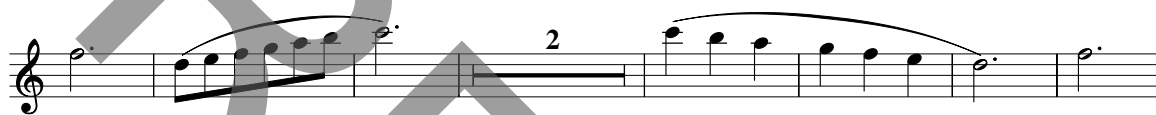
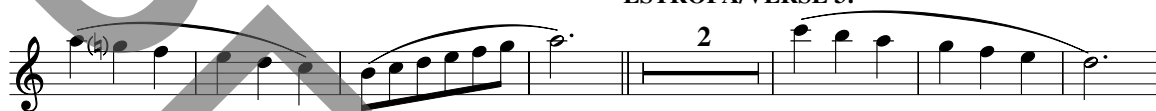

## ESTRIBILLO/REFRAIN:

## ESTRIBILLO FINAL/FINAL REFRAIN:

VAYAN AL MUNDO/GO OUT TO THE WORLD

Jaime Cortez y Bob Hurd  
Del Salmo 95 (96)

Jaime Cortez

ESTRIBILLO/REFRAIN:

Va - yan al mun-do. Go out to the world. En - se ñen-lea to - dos los pue-blos. Fine

Teach all the na-tions.

ESTROFAS/VERSES 1,2:

1. Sing to the Lord a new song. Let all the earth re-  
2. Di - a a di - a pro - cia - men las ma - ra - vi - llas de

1. joye. Sing to the Lord; Cuen - ten a los pue-blos al Estribillo/to Refrain  
2. Dios. Sing to the Lord; Cuen - ten a los pue-blos al Estribillo/to Refrain

1. bless the Lord's name.  
2. de su sal - va - ción.

© 1994, Jaime Cortez. Published by OCP Publications, 5536 NE Hassalo, Portland, OR 97213. All rights reserved.

VAYAN AL MUNDO/GO OUT TO THE WORLD (Continuado)

ESTROFA/VERSE 3:

3. Say to all the na-tions. The Lord is king. A - nun-cien a to - dos los pue-blos que rei - na Se - ñor. The Lord who made the world se - 3. cure will rule the peo - ple with jus - tice. Que 3. fir - me el mun - do que ha he - cho el Se - ñor; muy al Estribillo/to Refrain 3. jus - to es su go - bier - no.