

We Belong to You

Edition # 20188-Z1

to the Faculty, Students and Alumni of Loyola Marymount University, Los Angeles, California

Words by Victoria Thomson

Music by Trevor Thomson

INTRO *Flowing* (♩ = ca. 100)

Text © 2006, Victoria Thomson. Music © 2006, Trevor Thomson.
Published by spiritandsong.com®, a division of OCP, 500 Commercial Street, Seaside, Oregon 97138, Seaside, OR 97138. All rights reserved.

REFRAIN

long to you, O Lord of our long - ing, We be - long to you. In our

Dm C/E F C Bb F C

dai - ly liv - ing, dy - ing and ris - ing We be - long to you. to Verses

Dm C/E F Am7 G(no3) C Fsus4 F to Verses

Last time We be - long to you. We be - long to you. Fine

Last time Bb F/Bb C Fsus4 F Bb F/Bb C F Fine

VERSES

1. In the wa - ters of your mer - cy,	When the old be - comes the
2. Filled with gifts and filled with good - ness,	Spir - it breath - ing life in -
3. When we share the bread you've bro - ken	With the man - y and the
4. We are called to share your word Lord,	In all we say and all we

Dm F Bb F Dm Dm/C

1. new, _____	Souls a - mit - ted in the mys - t'ry:
2. to _____	All who seek to find their pur - pose:
3. few, _____	Where our jour - ney we are bro - ken;
4. do. _____	As our jour - ney moves us on - ward,

Bb F Dm F Bb F/A

1-4. We be - long to you We be -

Gm C Fsus4 F D.S.

We Belong to You

Edition # 20188-Z2

to the Faculty, Students and Alumni of Loyola Marymount University, Los Angeles, California

(Guitar/Vocal)

Words by Victoria Thomson

Music by Trevor Thomson

INTRO *Flowing* (♩ = ca. 100)

Capo 3: (Bm) (A/C#) (D)
Dm C/E F

(A) (G) (D) (A)
C B \flat F C

(Bm) (A/C#) (D)
Dm C/E F

(F#m7)
Am7

(E(no3))
G(no3)

(G) (A)
B \flat /B \flat C

(Dsus4) (D)
Fsus4 F

We be -

Harmony

♩ **REFRAIN**

(Bm) (A/C#) (D)
Dm C/E F

(A)
C

(G) (F)
B \flat F

(A)
C

long to you, O Lord of our living, we be - long to you. In our

(Bm) (A/C#) (D)
Dm C/E F

(F#m7)
Am7

(E(no3))
G(no3)

(G) (D/G) (A)
F/B \flat C

(Dsus4) (D)
Fsus4 F

to Verses

dai - ly liv - ing, dy - ing and ris - ing. We be - long to you.

Last time

(G) (D/G) (A) (Dsus4) (D) (G) (D/G) (A) (D)
 B \flat F/B \flat C Fsus4 F B \flat F/B \flat C F

Fine

We be - long to you. We be - long to you.

VERSES

(Bm) (D) (G) (D) (Bm) (Bm/A)
 Dm F B \flat F Dm Dm/C

1. In the wa - ters of your m - ... When the old be - comes the
 2. Filled with gifts and filled with good - nes - ... Spir - it breath - ing life in -
 3. When we share the bread you've o - ke ... With the man - y and the
 4. We are called to share your word, Lor ... In all we say and all we

(G) (D) (Bm) (D) (G) (D/F#)
 B \flat F Dm F B \flat F/A

1. new, ... Souls u - nit - ... in the mys - t'ry: ...
 2. to ... All who ... to find their pur - pose: ...
 3. few, ... We ... and we are bro - ken; ...
 4. do. ... As ... jour - ney moves us on - ward, ...

(Em) (A) (Dsus4) (D)
 Gm C Fsus4 F

to Refrain

1-4. We be - long to you. We be -

We Belong to You

Edition # 20188-Z2

to the Faculty, Students and Alumni of Loyola Marymount University, Los Angeles, California

(Guitar/Vocal)

Words by Victoria Thomson

Music by Trevor Thomson

INTRO *Flowing* (♩ = ca. 100)

Capo 3: (Bm) (A/C#) (D)
Dm C/E F

(A) (G) (D) (A)
C Bb F C

(Bm) (A/C#) (D)
Dm C/E F

(F#m7)
Am7

(E(no3))
G(no3)

(G) (D/G) (A)
Bb /Bb C

(Dsus4) (D)
Fsus4 F

Melody
Harmony
We be -

REFRAIN

(Bm) (A/C#) (D)
Dm C/E F

(A)
C

(G) (D/G) (A)
Bb /Bb C

(A)
C

long to you, O Lord of our living, we be - long to you. In our

(Bm) (A/C#) (D)
Dm C/E F

(F#m7)
Am7

(E(no3))
G(no3)

(G) (D/G) (A)
Bb /Bb C

(Dsus4) (D)
Fsus4 F

to Verses
dai - ly liv - ing, dy - ing and ris - ing. We be - long to you.

Last time

(G) (D/G) (A) (Dsus4) (D) (G) (D/G) (A) (D)
 B \flat F/B \flat C Fsus4 F B \flat F/B \flat C F

Fine

We be - long to you. We be - long to you.

VERSES

(Bm) (D) (G) (D) (Bm) (Bm/A)
 Dm F B \flat F Dm Dm/C

1. In the wa - ters of your m - ... When the old be - comes the
 2. Filled with gifts and filled with good - nes - ... Spir - it breath - ing life in -
 3. When we share the bread you've to - ken ... With the man - y and the
 4. We are called to share your word, Lord. In all we say and all we

(G) (D) (Bm) (D) (G) (D/F#)
 B \flat F Dm F B \flat F/A

1. new, Souls u - nit - ed in the mys - t'ry:
 2. to All who seek to find their pur - pose:
 3. few, We are bles - sed and we are bro - ken;
 4. do. As our jour - ney moves us on - ward,

(Em) (A) (Dsus4) (D)
 Gm C Fsus4 F

to Refrain

1-4. We be - long to you. We be -

We Belong to You

to the Faculty, Students and Alumni of Loyola Marymount University, Los Angeles, California

Music by Trevor Thomson

Arr. RM

INTRO *Flowing* (♩ = ca. 100)

Dm C/E F C B♭ F C

Melody (Kbd)

Harmony 1

Harmony 2

Dm C/E F Am7 G(no3) B♭ F/B♭ C F#sus4 F

REFRAIN

Dm C/E F C B♭ C

(Tin Whistle)

We Belong to You – C Instruments – (2)

Dm C/E F Am7 G(no3) B♭ F/B♭ C Fsus4 F

to Verses

to Verses

to Verses

Last time

B♭ F/B♭ C Fsus4 F B♭ F/B♭ C F

Fine

Fine

Fine

VERSES 1-4

Dm F B♭ F Dm Dm/C B♭ F

We Belong to You

to the Faculty, Students and Alumni of Loyola Marymount University, Los Angeles, California

Music by Trevor Thomson

Arr. RM

INTRO *Flowing* (♩ = ca. 100)

Em D/F# G D C G D

Melody

(Kbd)

Harmony 1

Harmony 2

Em D/F# G Bm7 A(no3) C G/C D Gsus4 G

REFRAIN

Em D/F# G D C G D

(Tin Whistle)

We Belong to You – Bb Instruments – (2)

Em D/F# G Bm7 A(no3) C G/C D Gsus4 G

to Verses

Last time
C G/C D Gsus4 C G/C D G

Fine

VERSES 1-4
Em G C G Em Em/D C G

Fine

We Belong to You – Bb Instruments – (3)

Em G C G/B Am D Gsus4 G D.S.

SAMPLE

We Belong to You

to the Faculty, Students and Alumni of Loyola Marymount University, Los Angeles, California

Music by Trevor Thomson

Arr. RM

INTRO *Flowing* (♩ = ca. 100)

REFRAIN

Snare or Hand Drum

8

Base Drum

Last time

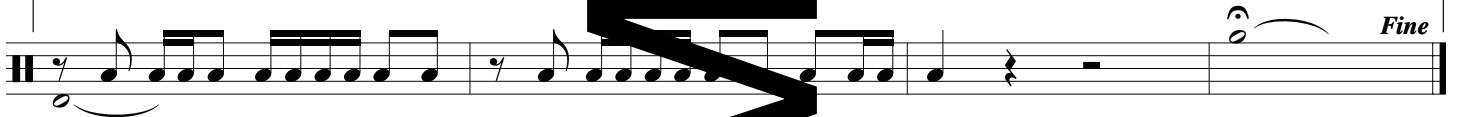

VERSES 1-4

Triangle or Finger Cymbals

D.S.

Text © 2006, Victoria Thomson. Music © 2006, 2007, Trevor Thomson.
Published by spiritandsong.com®, a division of OCP, 5536 NE Hassalo, Portland, OR 97213. All rights reserved.

PERMISSIONS