

Make Me a Channel

Edition # 20192-Z1

(Prayer of St. Francis)

Sarah Hart

Based on a prayer ascribed to St. Francis

Keyboard accompaniment by Scott Soper

INTRO (♩ = ca. 112)

Keyboard

Fadd9 C/E Dm7 C/E

VERSES 1, 2, 4

F Gm7/F F Gm7/F

1. Make me a chan - nel of your peace.
2. Make me a ves - sel of your truth.
4. Make me a mes - sen - ger of your love.

F Gm7/F Dm Dm7/C Bb

1. Where there is ha - tred, let me sow love and bring for-give-
2. Where there is doubt - ing, let me sow faith and bring as - sur -
4. Where there is dark - ness, let me give light and bring re - joic -

Gm7 C/E Cue notes Verse 4 only F C/E Dm7 Dm7/C

1. - ness to the place of in - ju - ry.
 2 - ance to the heart of un - be - lief.
 4. - ing to the soul in deep - est fear.

1 Gm7 Eb C/E D.S.

1. Make me a chan - nel of your peace.

1 D.S.

2, 3 Gm7 C7/E F Gm7/F F C/E

2, 4. Make me a chan - nel of your peace. 3. Fa -
 5. For

2, 3

VERSES 3, 5

Dm7 C/E F Eb6,9

3. - ther, grant that I may nev - er seek so much to be
 5. it is in giv - ing we re - ceive, and in for - giv -

Dm7 Bb6,9

3. con - soled as to con - sole; to
 5. - ing that we are for giv - en. And so

Dm7 C/E 1 F Eb6,9

3. be un - der - stood as to der - stand; to be loved
 5. it is in dy - ing to our

3. _____ as _____ to love _____ with all _____ my _____ soul, _____ with _____ all my _____

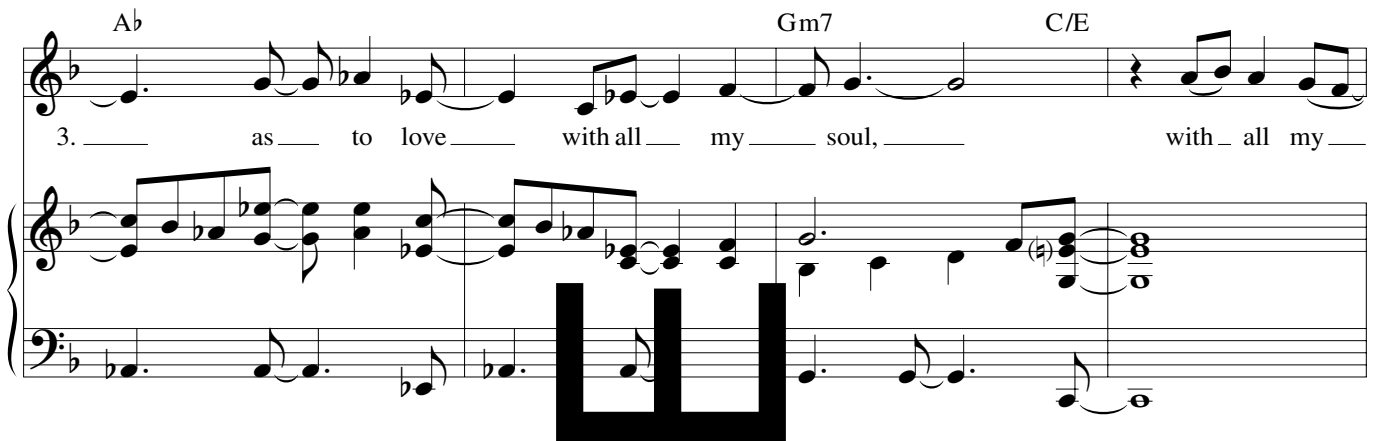

3. _____ soul. _____

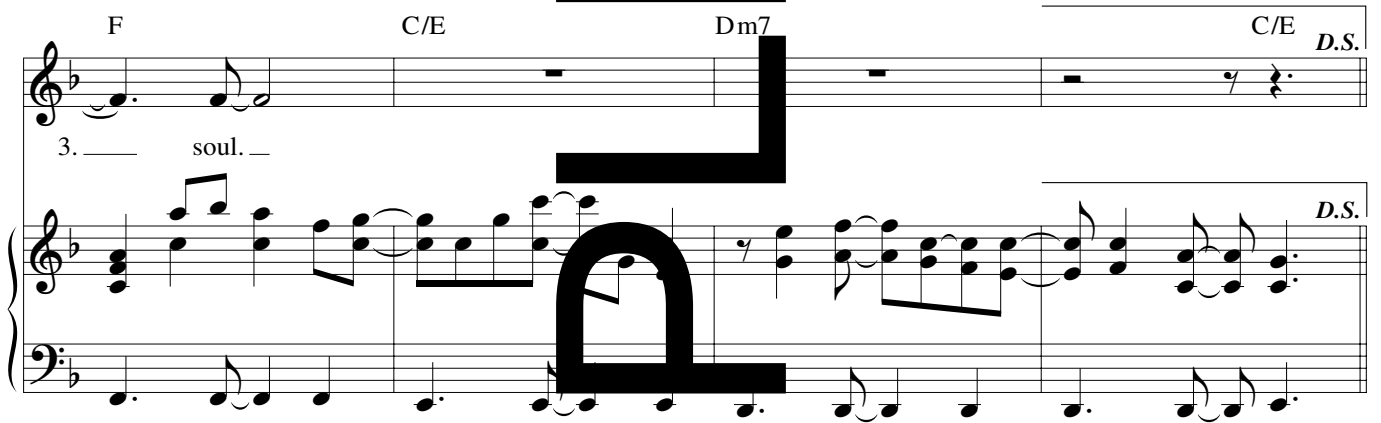

5. ver - y _____ selves _____ we _____ are _____ born _____ a - gain _____

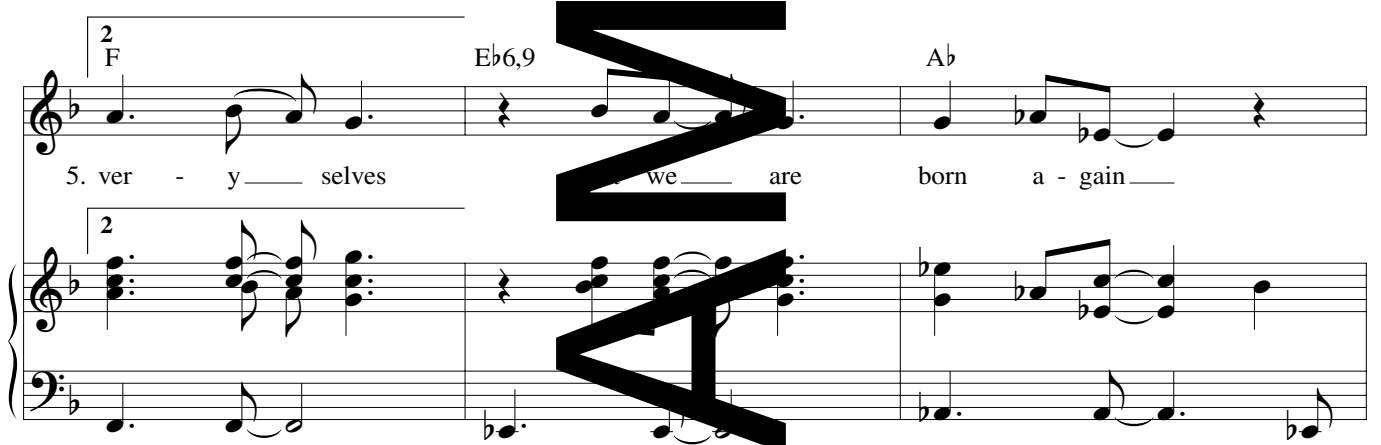

5. to life _____ that has _____ end. _____

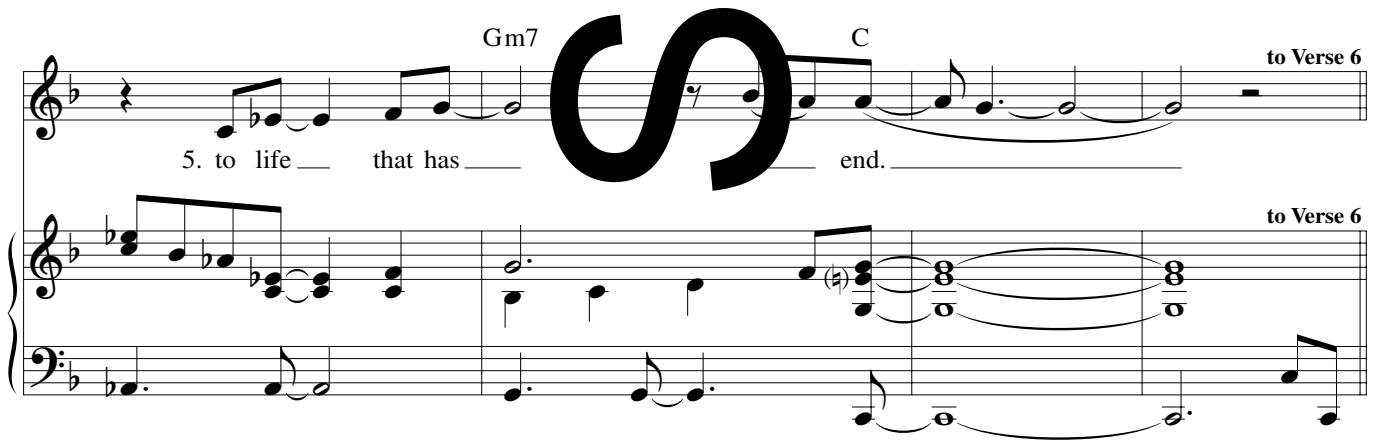

VERSE 6

F Gm7/F F Gm7/F

6. Make me a chan - nel of your peace,

F Gm7/F D7 Dm7/C Bb

6. the keep - er of all that is pure and true, a door that o -

Gm7 C/E F C/E Dm7

6. - pens to re - veal the heart of you.

Dm7/C Bbadd9

6. — Make me — a chan - nel, — O Lord, — make —

Gm7 C Fadd9

6. — me your chan-nel; make me chan - nel of your — peace. —

C/E Dm7 C/E

6. —

Final *
F (Fine)

Final
(Fine)

*Alternate Ending on page 7

Alternate Ending
Fadd9 C/E Dm7 C/E

6. Let me sow love;

Alternate Ending

Fadd9 C/E Dm7 C/E

6. let me sow faith.

Fadd9 C/E C/E F

6. Make me a chan - nel of your place.

Make Me a Channel

Edition # 20192-Z2

(Prayer of St. Francis)

(Guitar/Vocal)

Sarah Hart

Based on a prayer ascribed to St. Francis

Vocal arrangement by Scott Soper

INTRO (♩ = ca. 112)

Capo 3: (Dadd9)

Fadd9

(A/C#)

C/E

(Bm7)

Dm7

(A/C#)

C/E

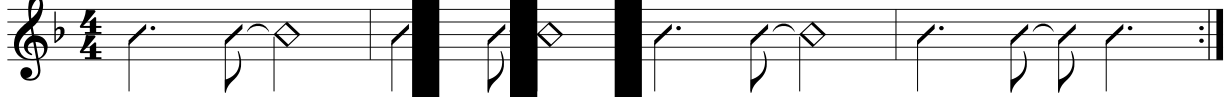

VERSES 1, 2, 4

(D)

F

(Em7/D)

Gm7/F

(D)

F

(Em7/D)

Gm7/F

1. Make me a chan - nel of your peace.
2. Make me a ves - sel of your truth.
4. Make me a mes - sen - ger of love.

(D)

F

(Em7/D)

Gm7/F

(Bm)

Dm

(Bm7/A)

Dm7/C

(G)

Bb

1. Where there is ha - tred, let me sow love and bring for-give -
2. Where there is doubt - ing, let me sow faith and bring as - sur -
4. Where there is dark - ness, let me give light and bring re-joic -

(Em7)

Gm7

(A/C#)

C/E

Cue

Vocal Only

(D)

F

(A/C#)

C/E

(Bm7)

Dm7

(Bm7/A)

Dm7/C

1. - ness to the place of in - ry.
2. - ance to the heart un - be - lief.
4. - ing to the soul in - est - fear.

1

(Em7)

Gm7

(C)

Eb

(A/C#)

C/E

D.S.

1. Make me a chan - nel of your peace.

2, 3

(Em7)

Gm7

(A7/C#)

C7/E

(D)

F

(Em7/D)

Gm7/F

(D)

F

- 2, 4. Make me a chan - nel of your peace.

VERSES 3, 5

(A/C#) C/E (Bm7) Dm7 (A/C#) C/E (D) F

Melody

3. Fa - ther, grant that I may nev - er seek
 5. For it is in giv - ing we re - ceive,

Harmony

(C6,9) Eb6,9 (Bm7) Dm7 (G6,9) Bb6,9

3. so much to be con - soled as to con - sole;
 5. and in for - giv - ing that we are for - giv - en.

(Bm7) Dm7 (A/C#) C/E 1 (D) F

3. to be under - stood as to un - der - stand;
 5. And so it is in - g to our

(C6,9) Eb6,9 (F) Ab (Em7) Gm7 (A/C#) C/E

3. to be loved as to e with all my soul,

3. Oo

(D) F (A/C#) C/E (Bm7) Dm7 (A/C#) C/E D.S.

3. with all my soul.

2
 (D) (C6,9) (F) (Em7) (A)
 F Eb6,9 Ab Gm7 C

5. ver - y ___ selves that we ___ are born a - gain ___ to life ___ that has ___ no ___ end. ___

VERSE 6
 (D) (Em7/D) (D)
 F Gm7/F F

5. _____ 6. Make a chan - nel of ___ your peace, _____

(Em7/D) (D) (Em7) (D) (Bm7) (Bm7/A) (G)
 Gm7/F F Gm7/F Dm7 Dm7/C Bb

6. the keep - er of ___ that is pure ___ and true, ___ a door ___ that o -

(Em7) (A/C#) (D) (A/C#) (Bm7) (Bm7/A)
 Gm7 C/E F C/E Dm7 Dm7/C

6. - pens to re - veal the ver - y heart ___ of you. _____

(G add9) Bbadd9

6. Make me ___ a chan - nel, ___ O Lord, ___ make ___ me your chan - nel;

(Em7) Gm7 (A7) C7 (Dadd9) Fadd9 (A/C#) C/E

6. make me a chan - nel of your peace.

(Bm7) Dm7 (A/C#) C/E **Final** (D) F *(Fine)* **Alternate Ending** (Dadd9) Fadd9 (A/C#) C/E (Bm7) Dm7

6. Let me sow love;

(A/C#) C/E (Dadd9) Fadd9 (A/C#) C/E (Bm7) Dm7 (A/C#) C/E

6. let me s faith.

(Dadd9) Fadd9 (A/C#) C/E (Bm7) Dm7 (A/C#) C/E (D) F

6. Make me a chan - nel your peace.

SAM

Make Me a Channel

Edition # 20192-Z2

(Prayer of St. Francis)

(Guitar/Vocal)

Sarah Hart

Based on a prayer ascribed to St. Francis

Vocal arrangement by Scott Soper

INTRO (♩ = ca. 112)

Capo 3: (Dadd9)

Fadd9

(A/C#)

C/E

(Bm7)

Dm7

(A/C#)

C/E

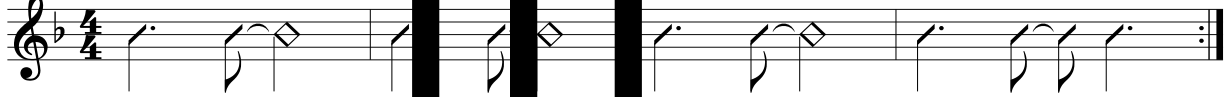

VERSES 1, 2, 4

(D)

F

(Em7/D)

Gm7/F

(D)

F

(Em7/D)

Gm7/F

1. Make me a chan - nel of your peace.
2. Make me a ves - sel of your truth.
4. Make me a mes - sen - ger of love.

(D)

F

(Em7/D)

Gm7/F

(Bm)

Dm

(Bm7/A)

Dm7/C

(G)

Bb

1. Where there is ha - tred, let me sow love and bring for-give -
2. Where there is doubt - ing, let me sow faith and bring as - sur -
4. Where there is dark - ness, let me give light and bring re-joic -

(Em7)

Gm7

(A/C#)

C/E

Cue

Vocal Only

(D)

F

(A/C#)

C/E

(Bm7)

Dm7

(Bm7/A)

Dm7/C

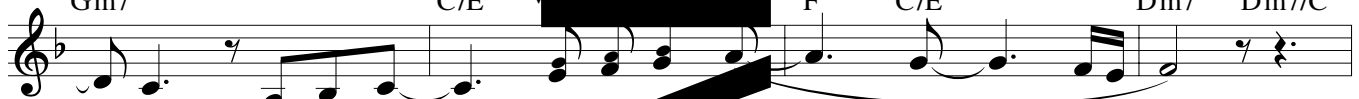

1. - ness to the place of in - ry.
2. - ance to the heart un - be - lief.
4. - ing to the soul in - est - fear.

1

(Em7)

Gm7

(C)

Eb

(A/C#)

C/E

D.S.

1. Make me a chan - nel of your peace.

2, 3

(Em7)

Gm7

(A7/C#)

C7/E

(D)

F

(Em7/D)

Gm7/F

(D)

F

- 2, 4. Make me a chan - nel of your peace.

VERSES 3, 5

(A/C#) C/E (Bm7) Dm7 (A/C#) C/E (D) F

Melody

3. Fa - ther, grant that I may nev - er seek
 5. For it is in giv - ing we re - ceive,

Harmony

(C6,9) Eb6,9 (Bm7) Dm7 (G6,9) Bb6,9

3. so much to be con - soled as to con - sole;
 5. and in for - giv - ing that we are for - giv - en.

(Bm7) Dm7 (A/C#) C/E 1 (D) F

3. to be under - stood as to un - der - stand;
 5. And so it is in - giv - ing to our

(C6,9) Eb6,9 (F) Ab (Em7) Gm7 (A/C#) C/E

3. to be loved as to e with all my soul,

3. Oo

(D) F (A/C#) C/E (Bm7) Dm7 (A/C#) C/E D.S.

3. with all my soul.

2
(D) (C6,9) (F) (Em7) (A)
F Eb6,9 Ab Gm7 C

5. ver - y ___ selves that we ___ are born a - gain ___ to life ___ that has ___ no ___ end. ___

VERSE 6
(D) (Em7/D) (D)
F Gm7/F F

5. _____ 6. Make a chan - nel of ___ your peace, _____

(Em7/D) (D) (Em7) (D) (Bm7) (Bm7/A) (G)
Gm7/F F Gm7/F Dm7 Dm7/C Bb

6. the keep - er of ___ that is pure ___ and true, ___ a door ___ that o -

(Em7) (A/C#) (D) (A/C#) (Bm7) (Bm7/A)
Gm7 C/E F C/E Dm7 Dm7/C

6. - pens to re - veal the ver - y heart ___ of you. _____

(G add9) Bbadd9

6. Make me ___ a chan - nel, ___ O Lord, ___ make ___ me your chan - nel;

(Em7) Gm7 (A7) C7 (Dadd9) Fadd9 (A/C#) C/E

6. make me a chan - nel of your peace.

(Bm7) Dm7 (A/C#) C/E **Final** (D) F *(Fine)* **Alternate Ending** (Dadd9) Fadd9 (A/C#) C/E (Bm7) Dm7

6. Let me sow love;

(A/C#) C/E (Dadd9) Fadd9 (A/C#) C/E (Bm7) Dm7 (A/C#) C/E

6. let me s faith.

(Dadd9) Fadd9 (A/C#) C/E (Bm7) Dm7 (A/C#) C/E (D) F

6. Make me a chan - nel your peace.

SAMPLES

Make Me a Channel

(Prayer of St. Francis)

Edition # 70674-Z3

Sarah Hart
Arr. SS

SOLO INSTRUMENT in C

INTRO (♩ = ca. 112) VERSE 1, 2, 4

Melody

Harmony I

Harmony II

1st time tacet

1st time tacet

Fadd9 C/E Dm7 C/E F

Gm7/F F Gm7/F F Gm7/F

MAKE ME A CHANNEL (Solo Instrument in C), pg. 2 of 6

Dm Dm7/C Bb Gm7 C/E

F C/E Dm7 Dm7/C Gm7 Eb C/E

D.S. 2, 3 Gm7 F Gm7/F F C/E

MAKE ME A CHANNEL (Solo Instrument in C), pg. 3 of 6

VERSES 3, 5

VERSE 6

MAKE ME A CHANNEL (Solo Instrument in C), pg. 5 of 6

MAKE ME A CHANNEL (Solo Instrument in C), pg. 6 of 6

C7 Fadd9 C/E Dm7 C/E

Final
D (Fine)

Alternate Ending
Dadd9 C/E Dm7 C/E Fadd9 C/E Dm7

C/E Fadd9 C/E C/E F

Make Me a Channel

(Prayer of St. Francis)

Edition # 70675-Z3

Sarah Hart
Arr. SS

SOLO INSTRUMENT in Bb

INTRO (♩ = ca. 112)

VERSE 1, 2, 4

Melody

Harmony I

Harmony II

1st time tacet

1st time tacet

Am7/G G Am7/G G Am7/G

MAKE ME A CHANNEL (Solo Instrument in Bb), pg. 2 of 6

Em Em7/D C Am7 D/F#

G D/F# Em7 Em7/D Am7 F D/F#

D.S. 2, 3 Am7 Dm G Am7/G G D/F#

MAKE ME A CHANNEL (Solo Instrument in Bb), pg. 3 of 6

VERSES 3, 5

MAKE ME A CHANNEL (Solo Instrument in Bb), pg. 5 of 6

System 1: Chords: G, Am7/G, Em7, Em7/D, C.

System 2: Chords: Am7, D/F#, D/F#, Em7, Em7/D.

System 3: Chords: Cadd9, Am7.

MAKE ME A CHANNEL (Solo Instrument in Bb), pg. 6 of 6

D7 Gadd9 D/F# Em7 D/F#

Final E (Fine)

Alternate Ending

Eadd9 D/F# Em7 D/F# Gadd9 D/F# Em7

D/F# Gadd9 D/F# Em7 D/F# G

Make Me a Channel

(Prayer of St. Francis)

Edition # 70676-Z3

Sarah Hart
Arr. SS

SOLO INSTRUMENT in Eb

INTRO (♩ = ca. 112) VERSE 1, 2, 4

Melody Dadd9 A/C# Bm7 A/C# D

Harmony I 1st time tacet

Harmony II 1st time tacet

Em7/D D D Em7/D

MAKE ME A CHANNEL (Solo Instrument in E \flat), pg. 2 of 6

Bm Bm7/A G Em7 A/C#

D A/C# Bm7 Bm7/A Em7 C A/C#

D.S. 2, 3 Em7 D A/C# D Em7/D D A/C#

MAKE ME A CHANNEL (Solo Instrument in E \flat), pg. 3 of 6

VERSES 3, 5

Bm7

A/C#

D

C6,9

Bm7

G6,9

Bm7

A/C#

1

D

C6,9

F

Em7

A/C#

MAKE ME A CHANNEL (Solo Instrument in E \flat), pg. 4 of 6

D A/C# Bm7 A/C# D

D.S.

2

C 6,9 F Em7 A

VERSE 6

D Em7/D D Em7/D

VERSE 6

MAKE ME A CHANNEL (Solo Instrument in E \flat), pg. 5 of 6

D Em7/D Bm7 Bm7/A G

Em7 A/C# A/C# Bm7 Bm7/A

Gadd9 Em7

MAKE ME A CHANNEL (Solo Instrument in E \flat), pg. 6 of 6

A7 Dadd9 A/C# Bm7 A/C#

Final B (Fine)

Alternate Ending

Badd9 A/C# Bm7 A/C# Dadd9 A/C# Bm7

A/C# Dadd9 A/C# Bm7 A/C# D

Make Me a Channel

Edition # 70677-Z3

(Prayer of St. Francis)

DRUMS

Based on a prayer ascribed to St. Francis

Sarah Hart

Arr. AT

INTRO (♩ = ca. 112)

Fadd9 C/E Dm7 C/E

VERSES 1, 2, 4

F Gm7/F F Gm7/F

1. Make me a chan - nel of your peace.
2. Make me a ves - sel of your truth.
4. Make me a mes - senger of love.

F Gm7/F Dm Dm7/C Bb

1. Where there is ha - tred, let me sow love and bring for-give-
2. Where there is doubt - ing, let me sow faith and bring as - sur -
4. Where there is dark - ness, me give light and bring re - joic -

Gm7 C/E ^{cut notes} F C/E Dm7 Dm7/C
_{Verse 4 only}

1. - ness to the place of in - ju - ry.
2. - ance to the heart of un - be - lief.
4. - ing to the soul in deep - est fear.

1
Gm7 Eb C/E D.S.

1. Make me a chan - nel of your peace.

1 D.S.

2, 3
Gm7 C7/E F Gm7/F F C/E

2, 4. Make me a chan - nel of your peace. } 3. Fa -
5. For _

2, 3

VERSES 3, 5

Dm7 C/E Eb6,9

3. - ther, grant that I may nev - er seek so much to be
5. it is in giv - ing we re - ceive and in for - giv -

Dm7

3. con - soled as to con sole; to
5. ing that we are for - giv - en. And so

Dm7 C/E ¹F Eb6,9

3. ___ be un-der-stood ___ as to un - der - stand; ___ to be loved ___
 5. ___ it is in dy - ing to our

Ab Gm7 C/E

3. ___ as ___ to love ___ with an ___ my ___ soul, ___

F C/E Dm7 C/E D.S.

3. with ___ all my ___ s

l.r. D.S.

²F Eb6,9 Ab

5. ver - y ___ selves that we ___ are born a-gain ___ to life ___ that has ___

²

Gm7 C

no end.

VERSE 6

F Gm7/F F Gm7/F

6. Make me a chan - nel for peace,

F Gm7/F Dm7 Dm7/C Bb

6. the keep - er of all that is pure and true, a door that o -

Gm7 C/E C/E Dm7 Dm7/C

6. - pens to re - veal the v - y heart of you.

Bbadd9

6. Make me a chan - nel, O Lord, make me your chan-nel;

6. make me a chan - nel of your peace.

Gm7 C7 Fadd9 C/E Dm7

6. Let me sow love;

C/E Final F (Fine) Fadd9 Alternate Ending C/E Dm7

6. let me sow faith.

C/E Fadd9 C/E Dm7 C/E

6. Make me a chan - nel of your peace.

Fadd9 C/E Dm7 C/E F