

His Name Is Joseph

Edition # 20591-Z1

Sarah Hart

Keyboard accompaniment Scott Soper

VERSE 1 (♩ = ca. 78)
A♭

E♭/G

Melody

1. This new morn - ing seems so strange;

Keyboard

B♭/F

A♭/E♭

A♭

Melody

1. beau-ti-ful, — but not the sa — Last night the an - gel came to

Keyboard

E♭/G

D♭/F

A♭

Melody

1. speak, And to-day — there is new life — with-in me.

Keyboard

VERSES 2, 3

[Ab] Eb/G Bb/F

2. I ad - mit ___ that I am scared; I was real - ly not pre-
3. So you have cho - sen this for me; I ac - cept ___ it will - ing-

2. pared. ___ But let the world ___ think what they
3. ly. ___ But as for him, ___ I can - not

2. will, ___ for to - day ___ r prom - ise is ful -
3. tell. I can on - ly pray ___ you cho - sen him as

Abmaj7 Fm7

2. filled. Oh, I will not wor-ry for the whis-pers that will
3. well. Oh, it is one thing for me to walk in-to this

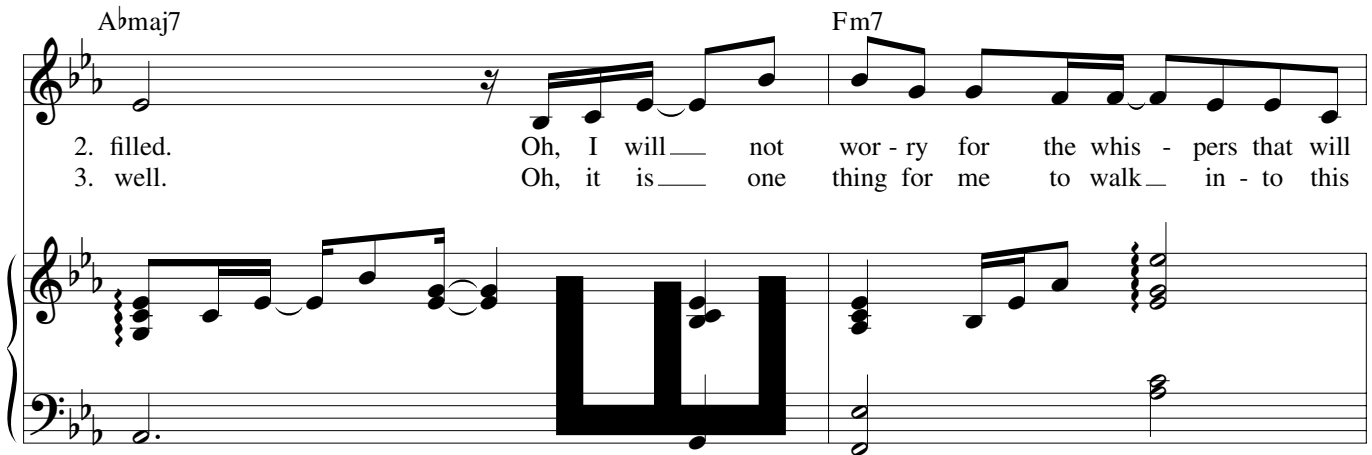

Cm7 Fm7

2. sure-ly sur-round me; ask your re-as-sur-ance for the
3. glo-rious un-known. But al-oth-er, Lord, to think that I must

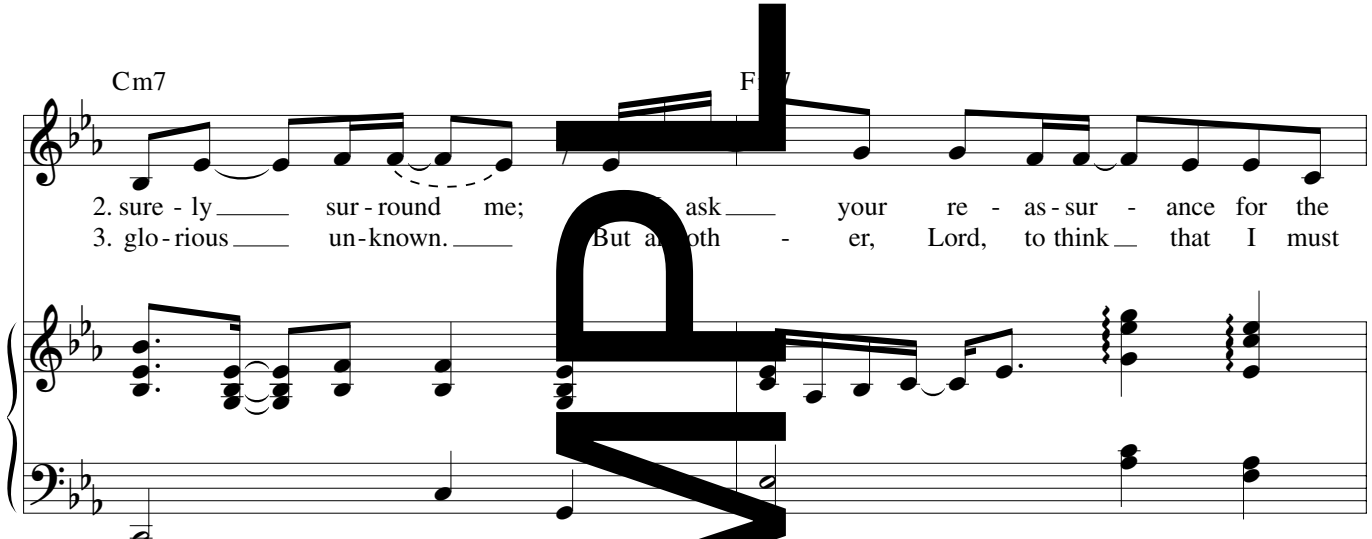

Abmaj7 Bb/Ab Ab Ab/C Bb/D

2. love that found me. His name is Jo-seph; he is a
3. do it a-lone.

Ebsus4 Eb Ab/C Bb/D

car - pen - ter. I be - lieve our hearts are des - tined for each

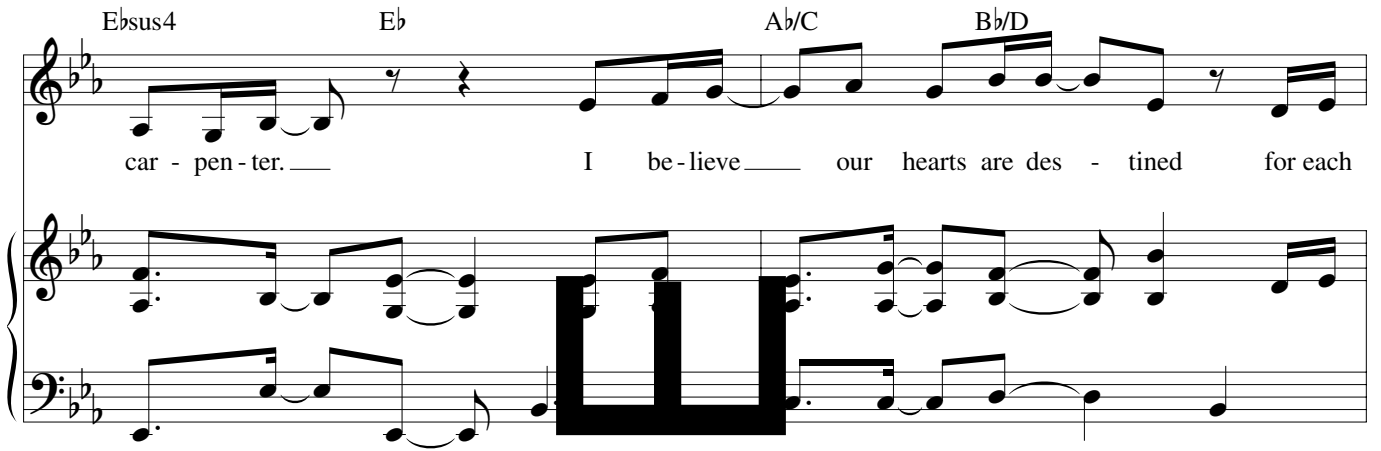

Ebsus4 Eb Abmaj7 Cm

oth - er. And when you find him, please — tell him gen - tly, — for this is some -

Fm Gm Fm Gm last time to ⊕

- thing I can't think he'll un - der - stand — Oh, send your an - gels to sing to last time to ⊕

Ab Bbsus4 | 1 Ab/C Bb/D Ebsus4 Eb | Ab/C Bb/D to Verse 3

him. His name is Jo-seph. _____

1 | to Verse 3

2 INSTRUMENTAL REPEAT |

Ab/C Bb/D Ebsus4 Eb | Ab/C Bb/D Ebsus4 Eb

Jo-seph. _____

2

Abmaj7 Cm Fm Gm

VERSE 4

Ab Eb/G Db/F Ab D.S. al Coda

4. And if he goes, life will not end; But I could tru-ly use a friend. _

D.S. al Coda

⊕ CODA

Ab Gm Ab

him. Please send your an-gels to be with him.

⊕ CODA

Bb/Ab Ab Ab/C Bb/D Ebsus4 Eb

His name Jo-seph.

Bb/Ab Ab Ab/C Bb/D Ebsus4 Eb

Ab/C Bb/D Ebsus4 Eb Ab/C Bb/D

His name _ is Jo-seph.

Ebsus4 Eb Ab/C Bb/D Ab2(no3)

rit.

SAMPLE

His Name Is Joseph

(Guitar/Vocal)

Edition # 20591-Z2

Sarah Hart
Arrangement by Scott Soper

VERSE 1 (♩ = ca. 78)

Capo 1: (G)
Ab

(D/F#)
Eb/G

1. This new morn - ing seems so strange;

(A/E)
Bb/F

(D/F#)
Ab/Eb

(G)
Ab

1. beau-ti-ful, — but not the same. Last night the an - gel came to

(D/F#)
Eb/G

(C/E)
Db/F

(G)
Ab

1. speak, and to-day — there is no life with-in me.

VERSES 2, 3

(G)
Ab

(D/F#)
Eb/G

(Bb/F)

(G/D)
Ab/Eb

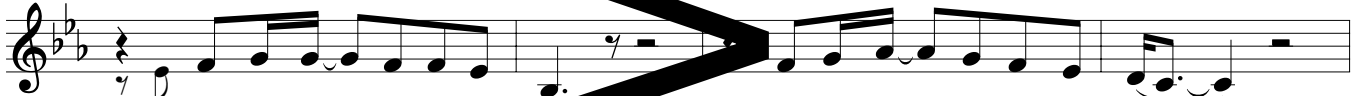

2. I ad-mit — that I am sca- I was real - ly not pre-pared. —
3. So you have cho - sen this for me, I ac-cept — it will-ing - ly. —

(G)
Ab

(D/F#)
Eb/G

(C/E)
Db/F

2. But let the world think what they will, for to-day — your prom - ise is ful -
3. But as for him, I can - not tell. can on - ly pray — you've cho - sen him as

(Gmaj7)
Abmaj7
Melody

(Em)
Fm

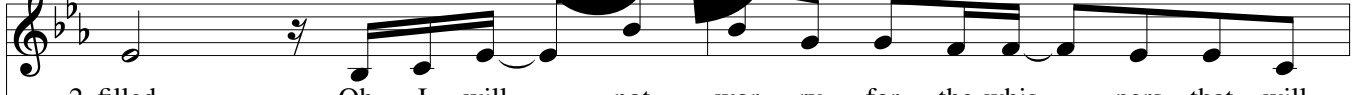

2. filled. Oh, I will — not wor - ry for the whis - pers that will
3. well. Oh, it is — one thing for me to walk — in - to this

Harmony

(Bm7) Cm7 **(Em7)** Fm7

2. sure - ly sur - round me; but I ask your re - as - sur - ance for the
 3. glo - rious un - known. But an - oth - er, Lord, to think that I must

(Gmaj7) Abmaj7 **(A/C)** Bb/Ab **(G/B)** Ab/C **(A/C#)** Bb/D

2. love that found me. His name is Jo-seph; he is a
 3. do it a - lone.

REFRAIN

(Dsus4) Ebsus4 **(D)** Eb **(G/B)** Ab/C **(A/C#)** Bb/D **(Dsus4)** Ebsus4 **(D)** Eb

car - pen - ter. I be - lieve our hearts are des - tined for each oth - er.

(Gmaj7) Abmaj7 **(Bm)** Cm

And when you find him, please tell him gen - tly, for this is some -

(Em) Fm **(F#m)** Gm **(Em)** Fm **(F#m)** Gm last time to ⊕

- thing I can't think he'll un - der - stand. Oh, send your an - gels to sing to

1

(G) (Asus4) (G/B) (A/C#) (Dsus4) (D) (G/B) (A/C#)
 Ab Bbsus4 Ab/C Bb/D Ebsus4 Eb Ab/C Bb/D to Verse 3

him. His name _ is Jo-seph. _____

2 INSTRUMENTAL REFRAIN

(G/B) (A/C#) (Dsus4) (D) (G/B) (A/C#) (Dsus4) (D) (Gmaj7) (Bm) (Em)(F#m)
 Ab/C Bb/D Ebsus4 Eb Ab/C Bb/D Ebsus4 Eb Abmaj7 Cm Fm Gm

Jo-seph. _____

VERSE 4

(G) (F#) (C/E) (G)
 Ab /G Db/F Ab D.S. al Coda

4. And if he goes, life will not but I could tru-ly use a friend. _

⊕ CODA

(G) (Em) (F#m) (G) (A/G) (G)
 Ab Gm Ab Bb/Ab Ab

him. Please send your an to be with him.

(G/B) (A/C#) (Dsus4) (D) (G/B) (A/C#) (Dsus4) (D) (G/B) (A/C#)
 Ab/C Bb/D Ebsus4 Eb Ab/C Bb/D Ebsus4 Eb Ab/C Bb/D

His name _ is Jo-seph. His name _ is Jo-seph.

(Dsus4) (D) (G/B) (A/C#) (G2(no3))
 Ebsus4 Eb Ab/C Bb/D Ab2(no3rd)
 rit.

His Name Is Joseph

(Guitar/Vocal)

Edition # 20591-Z2

Sarah Hart
Arrangement by Scott Soper

VERSE 1 (♩ = ca. 78)

Capo 1: (G)
Ab

(D/F#)
Eb/G

1. This new morn - ing seems so strange;

(A/E)
Bb/F

(D/F#)
Ab/Eb

(G)
Ab

1. beau-ti-ful, — but not the same. Last night the an - gel came to

(D/F#)
Eb/G

(C/E)
Db/F

(G)
Ab

1. speak, and to-day — there is no life with-in me.

VERSES 2, 3

(G)
Ab

(D/F#)
Eb/G

(Bb/F)

(G/D)
Ab/Eb

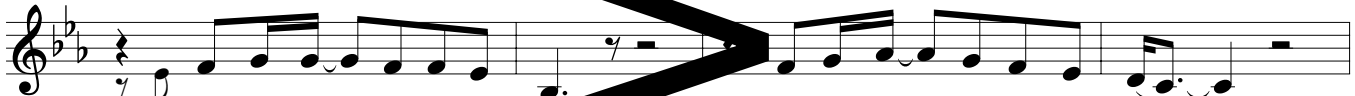

2. I ad-mit — that I am sca - I was real - ly not pre - pared. —
3. So you have cho - sen this for me, I ac - cept — it will - ing - ly. —

(G)
Ab

(D/F#)
Eb/G

(C/E)
Db/F

2. But let the world think what they will, for to-day — your prom - ise is ful -
3. But as for him, I can - not tell. can on - ly pray — you've cho - sen him as

(Gmaj7)
Abmaj7
Melody

(Em)
F#m

2. filled. Oh, I will — not wor - ry for the whis - pers that will
3. well. Oh, it is — one thing for me to walk — in - to this

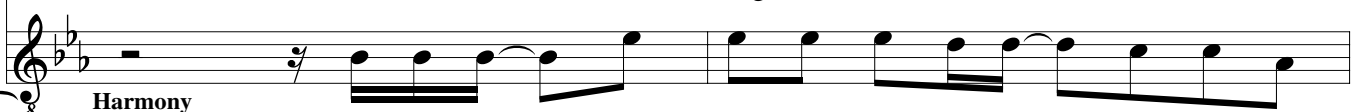

Harmony

(Bm7) Cm7 **(Em7)** Fm7

2. sure - ly sur - round me; but I ask your re - as - sur - ance for the
 3. glo - rious un - known. But an - oth - er, Lord, to think that I must

(Gmaj7) Abmaj7 **(A/C)** Bb/Ab **(G/B)** Ab/C **(A/C#)** Bb/D

2. love that found me. His name is Jo-seph; he is a
 3. do it a - lone.

REFRAIN

(Dsus4) Ebsus4 **(D)** Eb **(G/B)** Ab/C **(A/C#)** Bb/D **(Dsus4)** Ebsus4 **(D)** Eb

car - pen - ter. I be - lieve our hearts are des - tined for each oth - er.

(Gmaj7) Abmaj7 **(Bm)** Cm

And when you find him, please tell him gen - tly, for this is some -

(Em) Fm **(F#m)** Gm **(Em)** Fm **(F#m)** Gm last time to ⊕

- thing I can't think he'll un - der - stand. Oh, send your an - gels to sing to

1

(G) (Asus4) (G/B) (A/C#) (Dsus4) (D) (G/B) (A/C#)
 Ab Bbsus4 Ab/C Bb/D Ebsus4 Eb Ab/C Bb/D to Verse 3

him. His name _ is Jo-seph. _____

2 INSTRUMENTAL REFRAIN

(G/B) (A/C#) (Dsus4) (D) (G/B) (A/C#) (Dsus4) (D) (Gmaj7) (Bm) (Em)(F#m)
 Ab/C Bb/D Ebsus4 Eb Ab/C Bb/D Ebsus4 Eb Abmaj7 Cm Fm Gm

Jo-seph. _____

VERSE 4

(G) (F#) (C/E) (G)
 Ab /G Db/F Ab D.S. al Coda

4. And if he goes, life will not but I could tru-ly use a friend. _

⊕ CODA

(G) (Em) (F#m) (G) (A/G) (G)
 Ab Gm Ab Bb/Ab Ab

him. Please send your an to be with him.

(G/B) (A/C#) (Dsus4) (D) (G/B) (A/C#) (Dsus4) (D) (G/B) (A/C#)
 Ab/C Bb/D Ebsus4 Eb Ab/C Bb/D Ebsus4 Eb Ab/C Bb/D

His name _ is Jo-seph. His name _ is Jo-seph.

(Dsus4) (D) (G/B) (A/C#) (G2(no3))
 Ebsus4 Eb Ab/C Bb/D Ab2(no3rd)
 rit.

His Name Is Joseph

Edition # 70641-Z3

Sarah Hart

Arr. SS

SOLO INSTRUMENTS in C I, II & III

VERSE 1 (♩ = ca. 78)

Melody

Harmony 1

Harmony 2

Ab Eb/G Bb/F Ab/Eb

Melody

Harmony 1

Harmony 2

Ab Eb/G Db/F Ab

© 2004, 2007, Sarah Hart (BMI). Published by spiritandmusic.com, a division of OCP. All rights reserved.

S

HIS NAME IS JOSEPH (Solo Instruments in C I, II, & III), pg. 2 of 6

VERSES 2, 3

Ab Eb/G Bb/F Ab/Eb

Ab Eb/G Db/F AbMaj7

Fm7 Cm7 Fm7 AbMaj7

HIS NAME IS JOSEPH (Solo Instruments in C I, II, & III), pg. 3 of 6

♩ REFRAIN

Bb/Ab Ab Ab/C Bb/D Ebsus4 Eb

Ab/C Bb/D Ebsus4 Eb AbMaj7 Cm

Fm Gm Ab Fm Gm last time to ⊕ Ab Bbsus4

HIS NAME IS JOSEPH (Solo Instruments in C I, II, & III), pg. 4 of 6

1 Ab/C Bb/D Ebsus4 Eb Ab/C Bb/D 2 Ab/C

to Verse 3

INSTRUMENTAL REFRAIN (Optional)

Ebsus4 Eb Ab/C Bb/D Ebsus4 Eb

The instrumental refrain section consists of three staves. The top staff is in treble clef with a key signature of two flats. It contains a melodic line with a fermata over the first measure. The middle staff is also in treble clef and contains a similar melodic line. The bottom staff is in bass clef and contains a bass line with chords. Above the staves, the first measure is labeled 'Ebsus4' and 'Eb'. The second measure is labeled 'Ab/C' and 'Bb/D'. The third measure is labeled 'Ebsus4' and 'Eb'.

AbMaj7 Fm Gm

HIS NAME IS JOSEPH (Solo Instruments in C I, II, & III), pg. 5 of 6

VERSE 4

Ab Eb/G Db/F Ab D.S. al Coda

⊕ CODA

Ab Fm Gm Ab Bb/Ab Ab

Ab/C Bb/D Ebsus4 Eb Ab/C Bb/D Ebsus4 Eb

HIS NAME IS JOSEPH (Solo Instruments in C I, II, & III), pg. 6 of 6

His Name Is Joseph

Edition # 70642-Z3

Sarah Hart

Arr. SS

SOLO INSTRUMENTS in B♭ I, II & III

VERSE 1 (♩ = ca. 78)

B♭

F/A

C/G

B♭/F

Melody

Harmony 1

Harmony 2

B♭

F/A

E♭/G

B♭

© 2004, 2007, Sarah Hart (BMI). Published by spiritandsong.com®, a division of OCP. All rights reserved.

W
A
S

HIS NAME IS JOSEPH (Solo Instruments in Bb I, II, & III), pg. 2 of 6

VERSES 2, 3
Bb

F/A

C/G

Bb/F

Bb

F/A

Eb/G

BbMaj7

G m7

D m7

G m7

BbMaj7

HIS NAME IS JOSEPH (Solo Instruments in B \flat I, II, & III), pg. 3 of 6

REFRAIN

C/B \flat B \flat B \flat /D C/E Fsus4 F

B \flat /D C/E Fsus4 F B \flat Maj7 Dm

Gm Am B \flat Gm Am last time to \oplus B \flat Csus4

HIS NAME IS JOSEPH (Solo Instruments in B♭ I, II, & III), pg. 4 of 6

1 B♭/D C/E F sus4 F B♭/D C/E 2 B♭/D

to Verse 3

INSTRUMENTAL REFRAIN (Optional)

F sus4 F B♭/D C/E F sus4 F

The instrumental refrain section consists of three staves. The top staff has a treble clef and a key signature of one flat, with a whole note chord of F sus4, a half note chord of F, a quarter rest, and another half note chord of F. The middle staff has a treble clef and a key signature of one flat, with a whole note chord of B♭/D, a half note chord of C/E, a quarter rest, and another half note chord of B♭/D. The bottom staff has a treble clef and a key signature of one flat, with a whole note chord of F sus4, a half note chord of F, a quarter rest, and another half note chord of F. A large, bold, black watermark 'E' is centered over the middle staff. The system is divided into two measures by a double bar line.

B♭Maj7 Dm Gm Am

HIS NAME IS JOSEPH (Solo Instruments in B♭ I, II, & III), pg. 5 of 6

VERSE 4
B♭

F/A E♭/G B♭ D.S. al Coda

⊕ CODA
B♭

Gm Am B♭ C/B♭ B♭

B♭/D C/E Fsus4 F B♭/D C/E Fsus4 F

HIS NAME IS JOSEPH (Solo Instruments in B \flat I, II, & III), pg. 6 of 6

B \flat /D C/E Fsus4 F B \flat /D C/E B \flat 2(no3rd)
rit.

SAMPLE

His Name Is Joseph

Edition # 70463-Z3

Sarah Hart
Arr. SS

SOLO INSTRUMENTS in Eb I, II & III

VERSE 1 (♩ = ca. 78)
F

C/E

G/D

F/C

Melody

Harmony 1

Harmony 2

F

C/E

B♭/D

F

VERSES 2, 3

F

C/E

G/D

F/C

F

HIS NAME IS JOSEPH (Solo Instruments in E \flat I, II, & III), pg. 2 of 5

HIS NAME IS JOSEPH (Solo Instruments in E \flat I, II, & III), pg. 3 of 5

FMaj7 Am Dm Em F

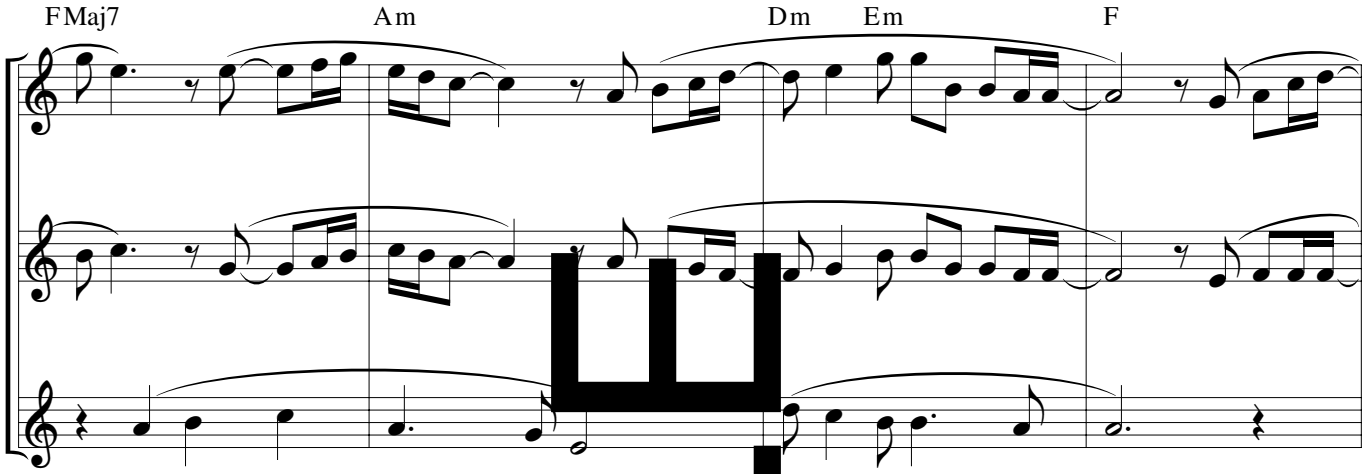

Dm Em last time to F Gsus4 G/B Csus4 C

1

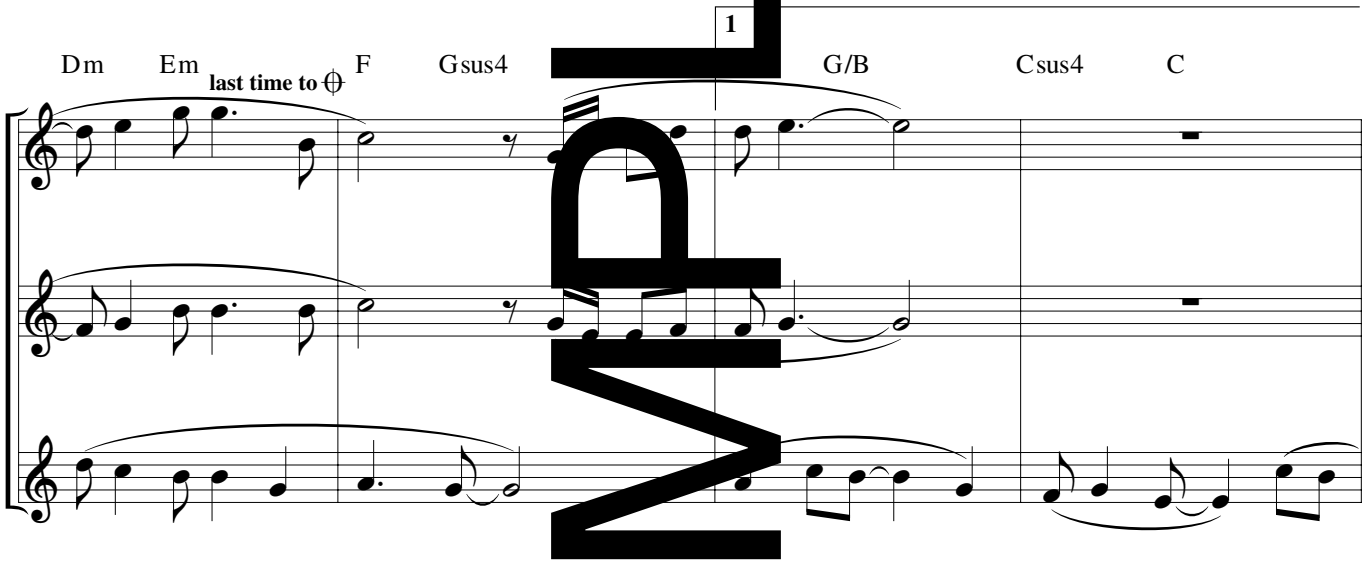

F/A G/B to Verse 3

2 INSTRUMENTAL REFRAIN (Optional)

F/A C F/A G/B

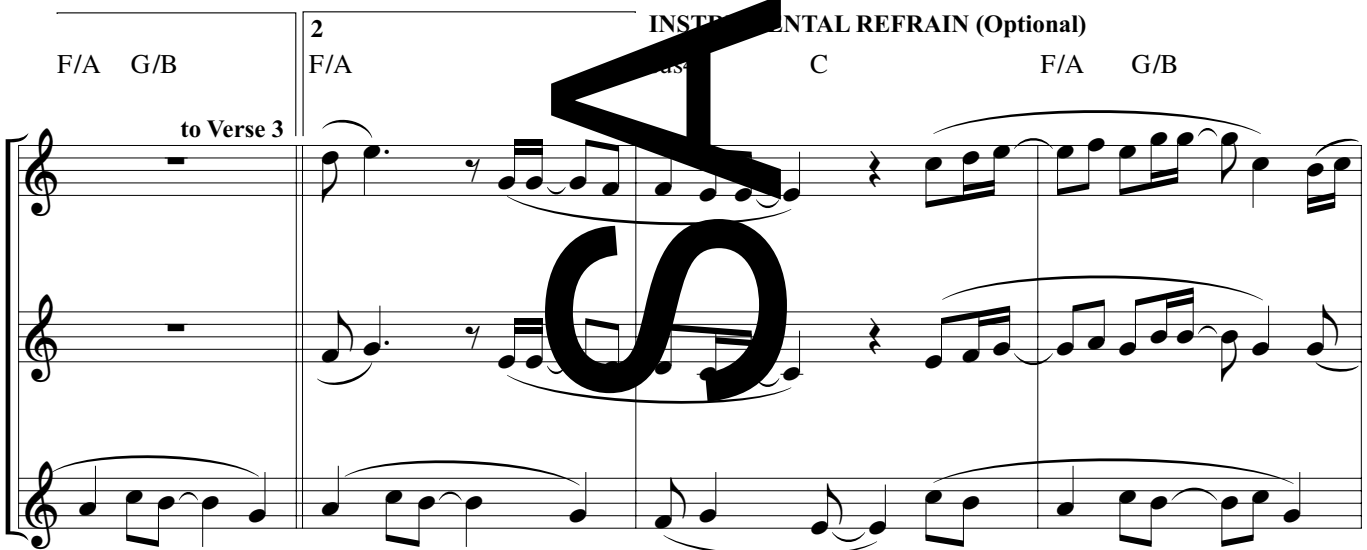

HIS NAME IS JOSEPH (Solo Instruments in E \flat I, II, & III), pg. 4 of 5

Csus4 C FMaj7 Am Dm Em

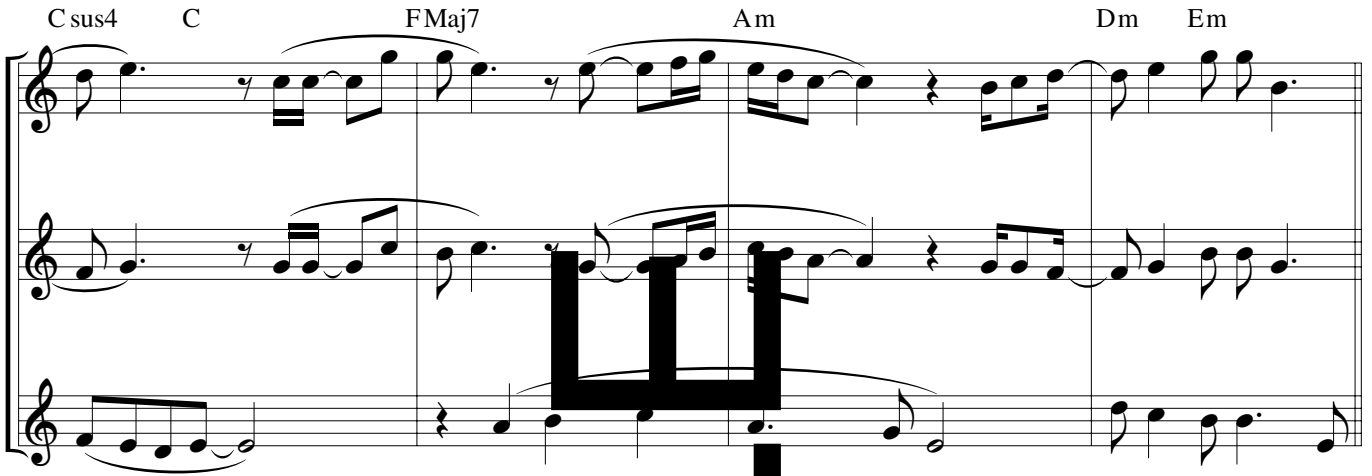

VERSE 4

F C/E B \flat /D F D.S. al Coda

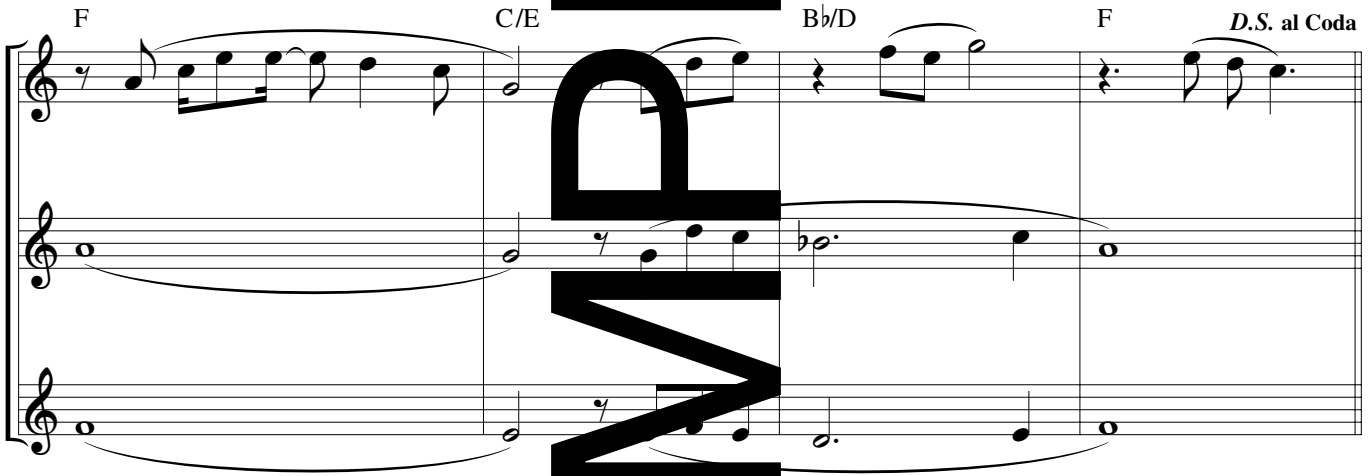

⊕ CODA
F

Dm Em F G/F F

HIS NAME IS JOSEPH (Solo Instruments in E♭ I, II, & III), pg. 5 of 5

F/A G/B Csus4 C F/A G/B Csus4 C

F/A G/B Csus4 F/A G/B F2(no3rd) rit.

EXAMPLE SAME

His Name Is Joseph

Edition # 70644-Z3

Sarah Hart

Arr. AT

DRUMS

VERSE 1 (♩ = ca. 78)
A♭

E♭/G

1. This new morn - ing seems so strange;

B♭/F

A♭/E♭

A♭

1. beau - ti - ful, ___ but not the same. ___ Last night the an - gel came to

E♭/G

D♭/F

A♭

1. speak, and to-day ___ there is new life with-in me.

© 2004, 2007, Sarah Hart (BMI). Published by SpiritSong.com®, a division of OCP. All rights reserved.

SAHARTSONG.COM

VERSES 2, 3

Ab Eb/G

2. I ad - mit that I am scared;
 3. So you have cho - sen this for me;

Tacet 1st time

Bb/F Ab/Eb Ab

2. I was real - ly not pre - pared. But let the world think what they
 3. I ac - cept it will - ing - ly. But as for him, I can - not

Eb/G Db/F Abmaj7

2. will, for to - day your prom - ise is ful - filled. Oh, I will not
 3. tell. I can on - ly pray you've cho - sen as well. Oh, it is one

Fm7

2. wor - ry for the whis - pers that will sure - ly sur - round me; but I ask
 3. thing for me to walk in - to this glo - rious un known. But an - oth -

Fm7 Abmaj7

2. your re - as - sur - ance for the love that found me.
 3. er, Lord, to think that I must do it a - lone.

REFRAIN

Chords: Bb/Ab, Ab, Ab/C, Bb/D, Ebsus4, Eb

His name is Jo-seph; he is a car-pen-ter. I be-lieve

Tacet 1st and 3rd time
Fill

Chords: Ab/C, Bb/D, Abmaj7

our hearts are des - tined for each oth - er. And when you find him, please tell him

Resume playing 3rd time

Chords: Cm, Fm, Gm, Ab

gen - tly. for this I can't think he'll un - der-stand.

Chords: Fm, Ab, Bbsus4

Oh send your an - gels sing to him. His name is

Tacet 1st and 3rd time
Fill

1 Ab/C Bb/D Ebsus4 Eb Ab/C Bb/D to Verse 3

Jo-seph.

1 to Verse 3

INSTRUMENTAL REFRAIN

2
Ab/C Bb/D Ebsus4 Eb Ab/C Bb/D

Jo - seph. _____

2

Ebsus4 Eb Abmaj7 Cm Fm Gm

Softly on crash

VERSE 4

Ab E7/G Db/F Ab D.S. al Coda

4. And if he goes, — life will not end; — but I could tru-ly use a friend. —

D.S. al Coda

W
L
P
M
A
S

⊕ CODA

Ab Fm Gm Ab

him. Please send your an - gels to be with him.

Bb/Ab Ab Ab/C Bb/D Ebsus4 Eb

His name is Jo - seph.

Ab/C Bb/D Ebsus4 Eb Ab/C Bb/D

name is Jo - seph.

lightly

Ebsus4 Eb Ab/C Bb/D Ab2 (no 3rd) rit.

rit.
