

# Overflow

Edition # 20592-Z1

Matt Maher

INTRO (♩ = ca. 94)

© 2005, 2006, 2007, Thankyou Music (PRS)/EMI Music Publishing, Inc. All rights reserved. Administered by EMI CMG Publishing. Used with permission.

SAM SAM

**VERSE**

1. Your grace is pow - er, your will  
 2. Your word: true pres - ence. Your bod - y:  
 3. Your wor - ship of you, it's your gift

F Bb Gm7 C F Bb

1. for - ev - er, you love is a riv - er;  
 2. our rec - om - pense. You blood: sal - va - tion;  
 3. to us from you. could give this gift but you;

Gm7 C F Bb Gm7 C

1-3. o - ver - flow in me. 2, 3. O - ver -

Bb C F D.S. 2, 3 F

REFRAIN

flow in me, my Lord, o-ver-flow in me, my Lord. Let your

B $\flat$  F C B $\flat$  Dm C

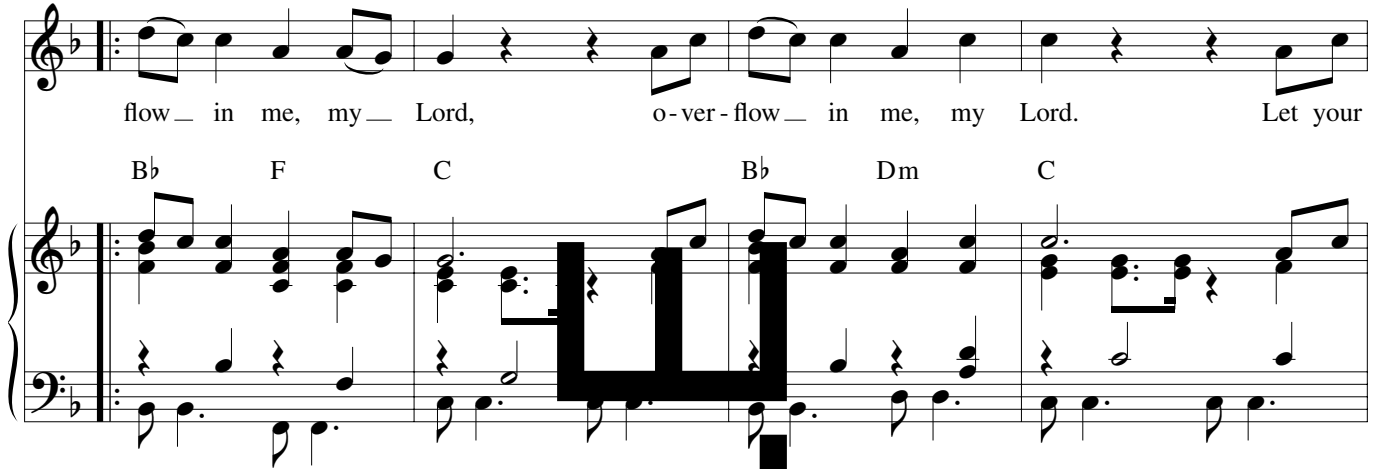

peo - ple bless you as your cup is po-ured; o-ver-flow in me, my Lord, o-ver-flow in me, my

B $\flat$  F C Dm B $\flat$  C to Coda  $\oplus$  1 Dm B $\flat$  C

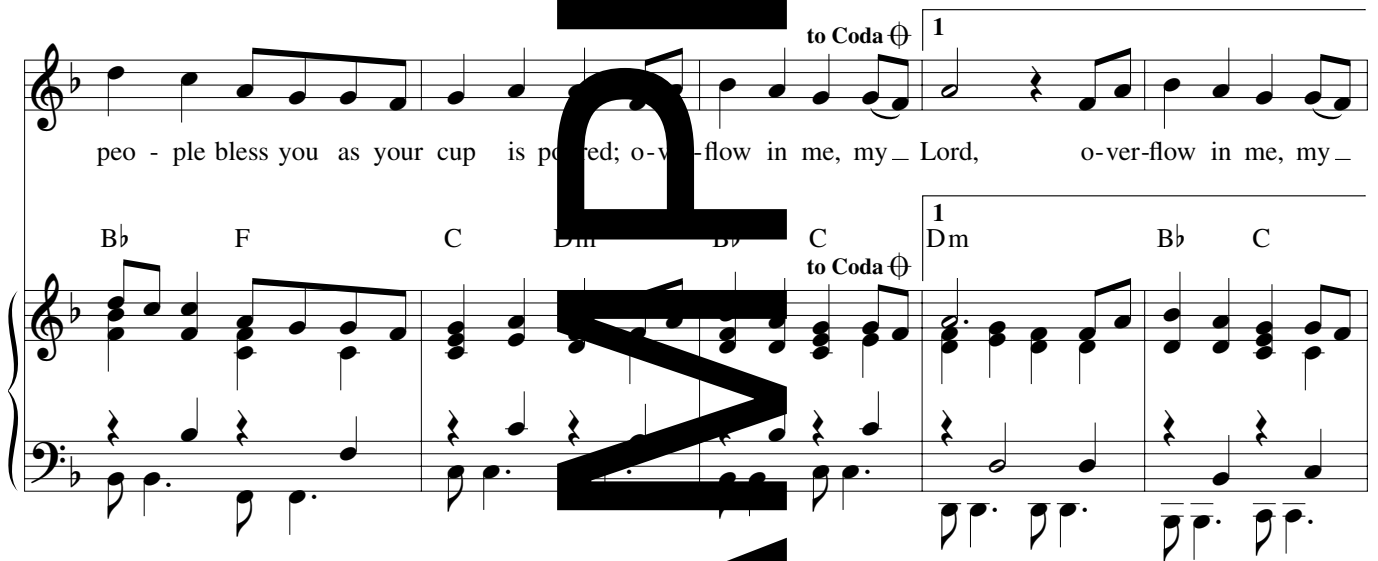

Lord.

F B $\flat$ maj7 Gm9 C7sus4 F B $\flat$ maj7 Gm9 C7sus4 D.S.

2 to Bridge 3 to Refrain *al Coda*

Lord, o - ver - flow in me, my — Lord. We Lord. O - ver -

2 Dm Bb C F to Bridge 3 F to Refrain *al Coda*

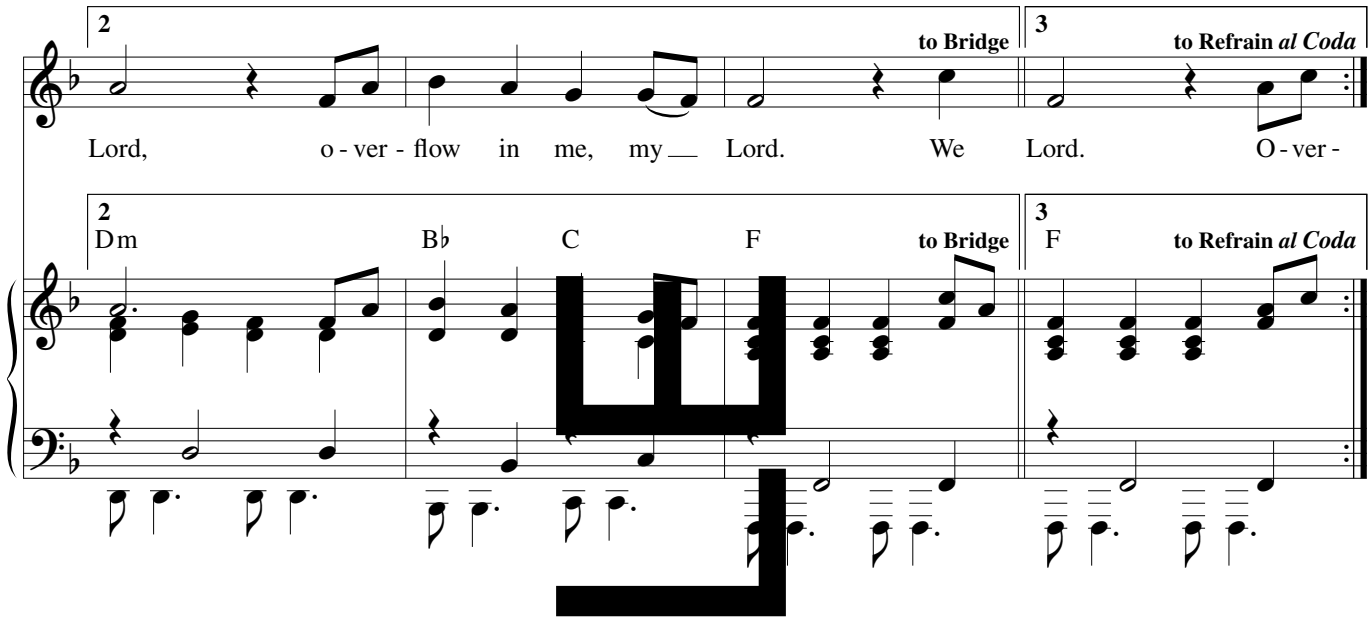

**BRIDGE**

lift up our hearts. We lift up our souls. We lift up our

Bb F C Bb Dm7 C Bb F

minds. — Ev-'ry good — thing — is yours. — Yeah, ev-'ry good — thing —

C Dm Fm7(♭11) C

— is yours, — so o-ver - flow. —

Gm7(add11) C7 F B♭sus2 Gm7 C7sus4

E♭ guitar

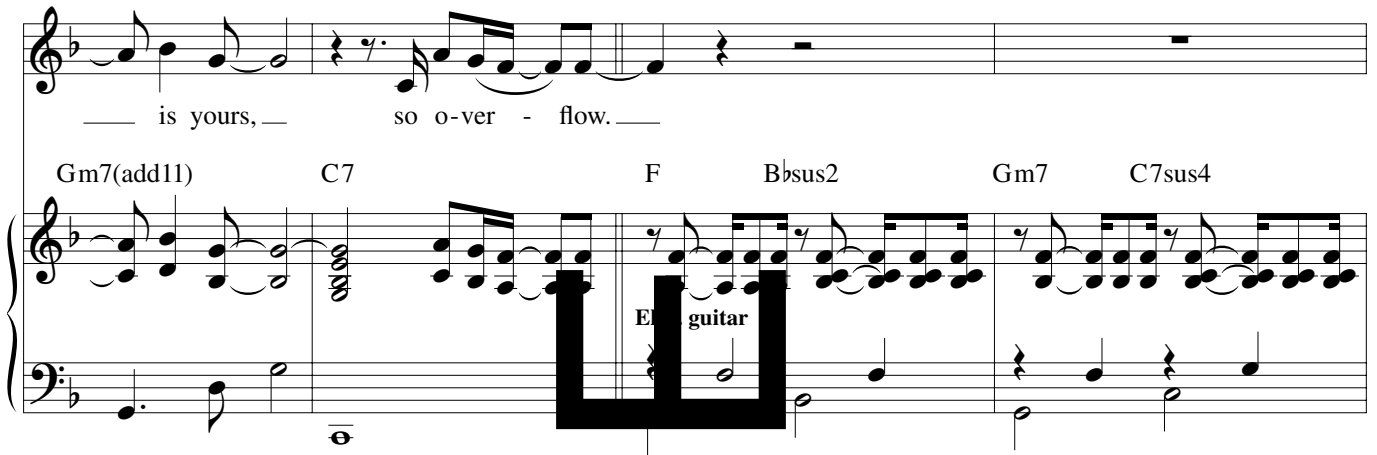

F B♭sus2 Gm7 C7sus4 C F B♭sus2

building

to Refrain

Oh, O-ver -

Gm7 C7sus4 F B♭sus2 Gm7 C to Refrain

OVERFLOW

⊕ CODA

Lord, o-ver - flow in me, my Lord. O-ver - flow in me, my

Dm Bb C Dm Bb C

Lord.

F Bbmaj7 Gm9 F Bbmaj7 Gm9

O - ver - flow. Oh.

C7sus4 F Bbmaj7 Gm9 C7sus4 F Bbmaj7

O - ver - flow in me, my Lord.

Gm9 C7sus4 F Bbmaj7 Gm9 C7sus4

O - ver - flow in me, my Lord. O - ver - flow

F Bbmaj7 Gm9 C7sus4 F Bbmaj7

in me, my Lord.

Gm9 C7sus4 F Bbmaj7 Gm9 C F F

# Overflow

(Guitar/Vocal)

Edition # 20592-Z2

Matt Maher

INTRO (♩ = ca. 94)

Capo 3: (D) (Gsus2) (Em7) (A7sus4) (D) (Gmaj7) (Em9) (A7sus4)  
 F Bbsus2 Gm7 C7sus4 F Bbmaj7 Gm9 C7sus4

VERSES

(D) (G) (Em7) (A) (D) (G) (Em7) (A)  
 F Bb Gm7 C F Bb Gm7 C

1. Your grace is pow - er, your will for - ev - er,  
 2. Your word: true pres - ence. Your bod - y: our rec - om - pense.  
 3. Your wor - ship of you your gift to us from you.

(D) (G) (Em7) (A) (G) (A) 1 (D) 2, 3 (D)  
 F Bb Gm7 C Bb C F D.S. F

1. your love is a riv - er;  
 2. Your blood: sal - vation; o - ver - flow in me. 2, 3.  
 3. No one could give this gift to you;

REFRAIN

(G) (D) (A) (G) (Bm) (A)  
 Bb F C Bb Dm C

O - ver - flow in me, my Lord o - ver - flow in me, my Lord.

(G) (D) (A) (Bm) (G) (A)  
 Bb F C Dm Bb C to Coda ⊕

Let your peo - ple bless you as your cup is poured; o - ver - flow in me, my —

1  
 (Bm) (G) (A) (D) (Gmaj7) (Em9) (A7sus4) (D) (Gmaj7)  
 Dm Bb C F Bbmaj7 Gm9 C7sus4 F Bbmaj7

Lord, o - ver - flow in me, my — Lord.

(Em9) (A7sus4) (Bm) (A) (D) (D)  
 Gm9 C7sus4 Dm Bb C F F  
*D.S.* *to Bridge* *to Refrain al Coda*

Lord, o - ver - flow i me, my — Lord. Lord.

BRIDGE (G) (D) (A) (G) (Bm7) (A) (G) (D)  
 Bb F C Bb Dm7 C Bb F

We lift up our hearts. our — souls. We lift up our

(A) (Bm) (Em7(add11)) (A)  
 C Dm C (let ring)

minds. — Ev-'ry good — th — i — yours. — Yeah, ev-'ry good — thing —

(Em7(add11)) (A7) (D) (Gsus2) (Em7) (A7sus4)  
 Gm7(add11) C7 (let ring) F Bbsus2 Gm7 C7sus4

— is yours, — so o - ver - flow. — *Elec. guitar*

(D) (Gsus2) (Em7) (A7sus4) (A) (D) (Gsus2) (Em7) (A7sus4) (D) (Gsus2) (Em7) (A)  
 F Bbsus2 Gm7 C7sus4 C F Bbsus2 Gm7 C7sus4 F Bbsus2 Gm7 C

*building* *to Refrain*

Oh, —

⊕ CODA

(Bm) Dm (G) Bb (A) C (Bm) Dm

Lord, o - ver - flow in me, my Lord. O - ver -

(G) Bb (A) C (D) F (Gmaj7) Bbmaj7 (Em9) Gm9 (A7sus4) C7sus4 (D) F (Gmaj7) Bbmaj7

flow in me, my Lord.

(Em9) Gm9 (A7sus4) C7sus4 (D) F (Gmaj7) Bbmaj7 (Em9) Gm9 (A7sus4) C7sus4 (D) F (Gmaj7) Bbmaj7

O - ver-flow. Oh.

(Em9) Gm9 (A7sus4) C7sus4 (D) F (Gmaj7) Bbmaj7 (Em9) Gm9 (A7sus4) C7sus4

O - ver - flow in me, my Lord.

(D) F (Gmaj7) Bbmaj7 (Em9) Gm9 (A7sus4) C7sus4 (D) F (Gmaj7) Bbmaj7

O - ver - flow in me, my Lord. O - ver - flow

(Em9) Gm9 (A7sus4) C7sus4 (D) F (Gmaj7) Bbmaj7 (Em9) Gm9 (A) C (D) F (let ring)

in me, my Lord.

# Overflow

(Guitar/Vocal)

Edition # 20592-Z2

Matt Maher

INTRO (♩ = ca. 94)

Capo 3: (D) (Gsus2) (Em7) (A7sus4) (D) (Gmaj7) (Em9) (A7sus4)  
 F Bbsus2 Gm7 C7sus4 F Bbmaj7 Gm9 C7sus4

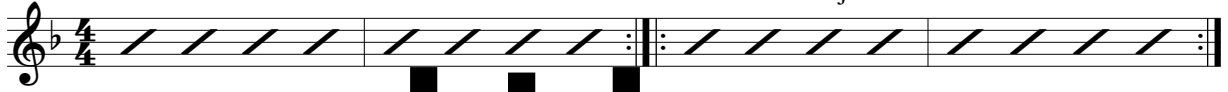

## VERSES

(D) (G) (Em7) (A) (D) (G) (Em7) (A)  
 F Bb Gm7 C F Bb Gm7 C

1. Your grace is pow - er, your will for - ev - er,  
 2. Your word: true pres - ence. Your bod - y: our rec - om - pense.  
 3. Your wor - ship of you your gift to us from you.

(D) (G) (Em7) (A) (G) (A) 1 (D) 2, 3 (D)  
 F Bb Gm7 C Bb C F D.S. F

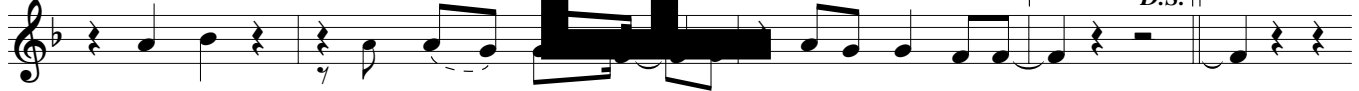

1. your love is a riv - er;  
 2. Your blood: sal - vation; o - ver - flow in me. 2, 3.  
 3. No one could give this gift you;

## REFRAIN

(G) (D) (A) (G) (Bm) (A)  
 Bb F C Bb Dm C

O - ver - flow in me, my Lord o - ver - flow in me, my Lord.

(G) (D) (A) (Bm) (G) (A)  
 Bb F C Dm Bb C to Coda ⊕

Let your peo - ple bless you as your cup is poured; o - ver - flow in me, my —

1  
 (Bm) (G) (A) (D) (Gmaj7) (Em9) (A7sus4) (D) (Gmaj7)  
 Dm Bb C F Bbmaj7 Gm9 C7sus4 F Bbmaj7

Lord, o - ver - flow in me, my — Lord.

(Em9) (A7sus4) (Bm) (A) (D) (D)  
 Gm9 C7sus4 Dm Bb C F F  
*D.S.* *to Bridge* *to Refrain al Coda*

Lord, o - ver - flow i me, my — Lord. Lord.

BRIDGE (G) (D) (A) (G) (Bm7) (A) (G) (D)  
 Bb F C Bb Dm7 C Bb F

We lift up our hearts. our — souls. We lift up our

(A) (Bm) (A7sus4) (A)  
 C Dm C (let ring)

minds. — Ev-'ry good — th — i — yours. — Yeah, ev-'ry good — thing —

(Em7(add11)) (A7) (D) (Gsus2) (Em7) (A7sus4)  
 Gm7(add11) C7 (let ring) F Bbsus2 Gm7 C7sus4

— is yours, — so o - ver - flow. — *Elec. guitar*

(D) (Gsus2) (Em7) (A7sus4) (A) (D) (Gsus2) (Em7) (A7sus4) (D) (Gsus2) (Em7) (A)  
 F Bbsus2 Gm7 C7sus4 C F Bbsus2 Gm7 C7sus4 F Bbsus2 Gm7 C

*building* *to Refrain*

Oh, —

⊕ CODA

(Bm) Dm (G) Bb (A) C (Bm) Dm

Lord, o - ver - flow in me, my Lord. O - ver -

(G) Bb (A) C (D) F (Gmaj7) Bbmaj7 (Em9) Gm9 (A7sus4) C7sus4 (D) F (Gmaj7) Bbmaj7

flow in me, my Lord.

(Em9) Gm9 (A7sus4) C7sus4 (D) F (Gmaj7) Bbmaj7 (Em9) Gm9 (A7sus4) C7sus4 (D) F (Gmaj7) Bbmaj7

O - ver-flow. Oh.

(Em9) Gm9 (A7sus4) C7sus4 (D) F (Gmaj7) Bbmaj7 (Em9) Gm9 (A7sus4) C7sus4

O - ver - flow in me, my Lord.

(D) F (Gmaj7) Bbmaj7 (Em9) Gm9 (A7sus4) C7sus4 (D) F (Gmaj7) Bbmaj7

O - ver - flow in me, my Lord. O - ver - flow

(Em9) Gm9 (A7sus4) C7sus4 (D) F (Gmaj7) Bbmaj7 (Em9) Gm9 (A) C (D) F (let ring)

in me, my Lord.

# Overflow

Edition # 70653-Z3

SOLO INSTRUMENT I, II & III

Matt Maher

Arr. SS

INTRO (♩ = ca. 94)

F B♭sus2 Gm7 C7sus4 F B♭maj7 Gm9 C7sus4

Melody

Harmony 1

Harmony 2

VERSES

F B♭ Gm7 C F B♭ Gm7 C

F B♭ Gm7 C B♭ C

1 F

2, 3 F

D.S.

REFRAIN

2 Dm B $\flat$  C F to Bridge 3 F to Refrain *al Coda*

BRIDGE B $\flat$  F C Dm7 C B $\flat$  F

C Dm Gm7(add11) C Gm7(add11) C7

OVERFLOW (Solo Instrument I, II & III), pg. 4 of 5

F B $\flat$ sus2 Gm7 C7sus4 F B $\flat$ sus2 Gm7 C7sus4 C

F B $\flat$ sus2 Gm7 C B $\flat$ sus2 Gm7 C to Refrain

*Building*

⊕ CODA  
Dm B $\flat$  Dm B $\flat$  C

OVERFLOW (Solo Instrument I, II & III), pg. 5 of 5

# Overflow

Edition # 70654-Z3

SOLO INSTRUMENT in B $\flat$  I, II & III

Matt Maher

Arr. SS

INTRO (♩ = ca. 94)

G Csus2 Am7 D7sus4 G Cmaj7 Am9 D7sus4

Melody

Harmony 1

Harmony 2

VERSES

G C Am7 D G C Am7 D

G C Am7 D C D 1 G 2, 3 G

D.S.

OVERFLOW (Solo Instrument in B $\flat$  I, II & III), pg. 2 of 5

REFRAIN

Chords: C, G, D, C, Em, D, C, G

Chords: D, Em, C, D, Em, C, D

Chords: G, Cmaj7, Am9, D7sus4, G, Cmaj7, Am9, D7sus4, D.S.

OVERFLOW (Solo Instrument in B $\flat$  I, II & III), pg. 3 of 5

2 Em C D G to Bridge 3 G to Refrain *al Coda*

BRIDGE

C G D Em7 D C G

D Em Am7(add11) D Am7(add11) D7

OVERFLOW (Solo Instrument in B $\flat$  I, II & III), pg. 4 of 5

G Csus2 Am7 D7sus4 G Csus2 Am7 D7sus4 D

G Csus2 Am7 D7sus4 Csus2 Am7 D

*Building* *Building* *Building* to Refrain

⊕ CODA  
Em

C Em C D

OVERFLOW (Solo Instrument in B $\flat$  I, II & III), pg. 5 of 5

# Overflow

Edition # 70655-Z3

SOLO INSTRUMENT in E $\flat$  I, II & III

Matt Maher  
Arr. SS

**INTRO** (♩ = ca. 94)

D Gsus2 Em7 A7sus4 D Gmaj7 Em9 A7sus4

Melody

Harmony 1

Harmony 2

**VERSES**

D G Em7 A D G Em7 A

D G Em7 A G A

1 D D.S. 2, 3 D

OVERFLOW (Solo Instrument in E $\flat$  I, II & III), pg. 2 of 5

REFRAIN

W  
R  
M  
A  
S

OVERFLOW (Solo Instrument in E♭ I, II & III), pg. 3 of 5

2 Bm G A D to Bridge 3 D to Refrain *al Coda*

BRIDGE

G D A G Bm A G D

A Bm Em7(add11) Em7(add11) A7

OVERFLOW (Solo Instrument in E♭ I, II & III), pg. 4 of 5

D Gmaj7 Em7 A7sus4 D Gsus2 Em7 A7sus4 A

W

D Gsus2 Em7 A7sus4 Gsus2 Em7 A to Refrain

*Building*

L

⊕ CODA Bm G A Bm G A

S

OVERFLOW (Solo Instrument in E $\flat$  I, II & III), pg. 5 of 5

D Gmaj7 Em9 A7sus4 D Gmaj7 Em9 A7sus4

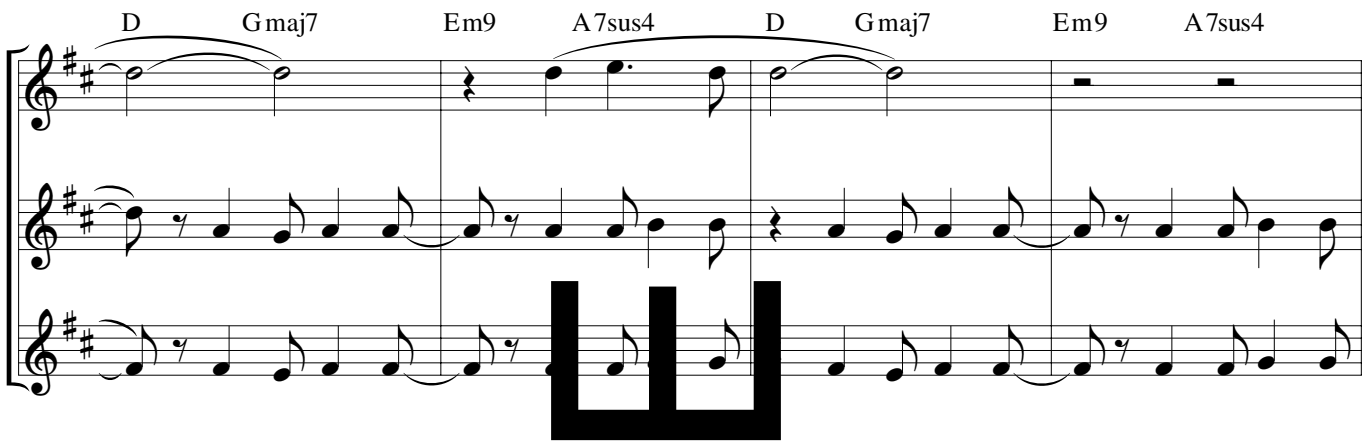

D Gmaj7 Em9 A7sus4 Gmaj7 Em9 A7sus4

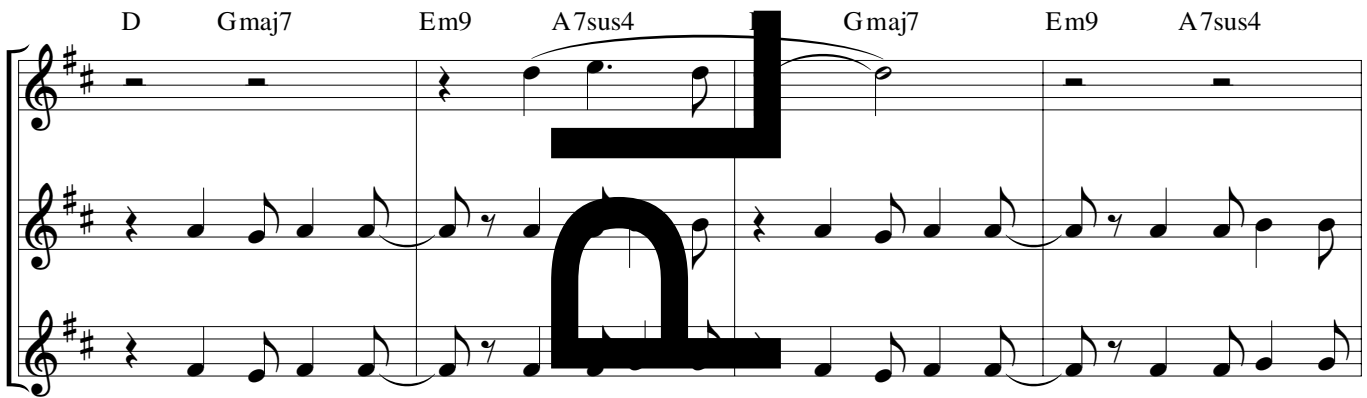

D Gmaj7 Em9 A7sus4 D Gmaj7 Em9 A7sus4

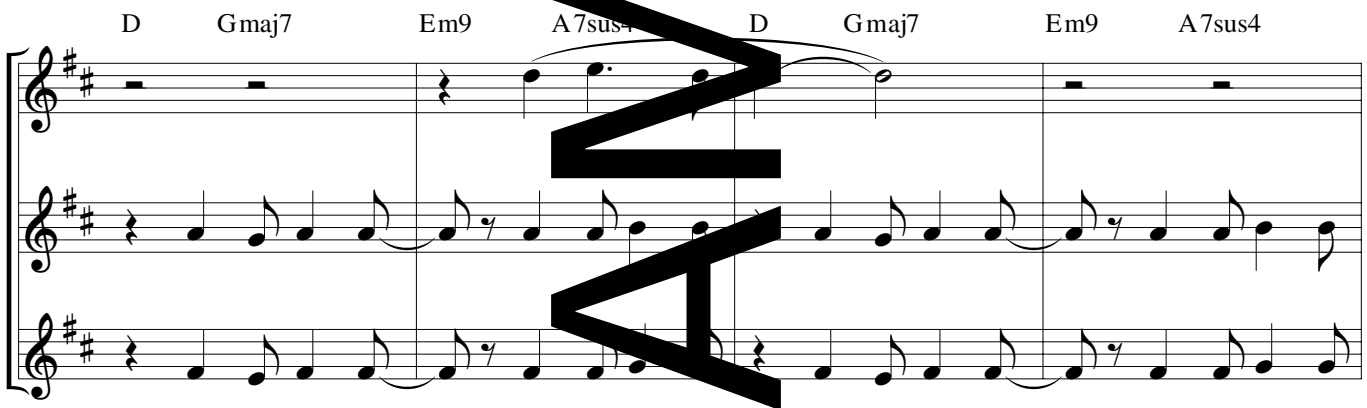

D Gmaj7 Em9 A7sus4 D Gmaj7 Em9 A D

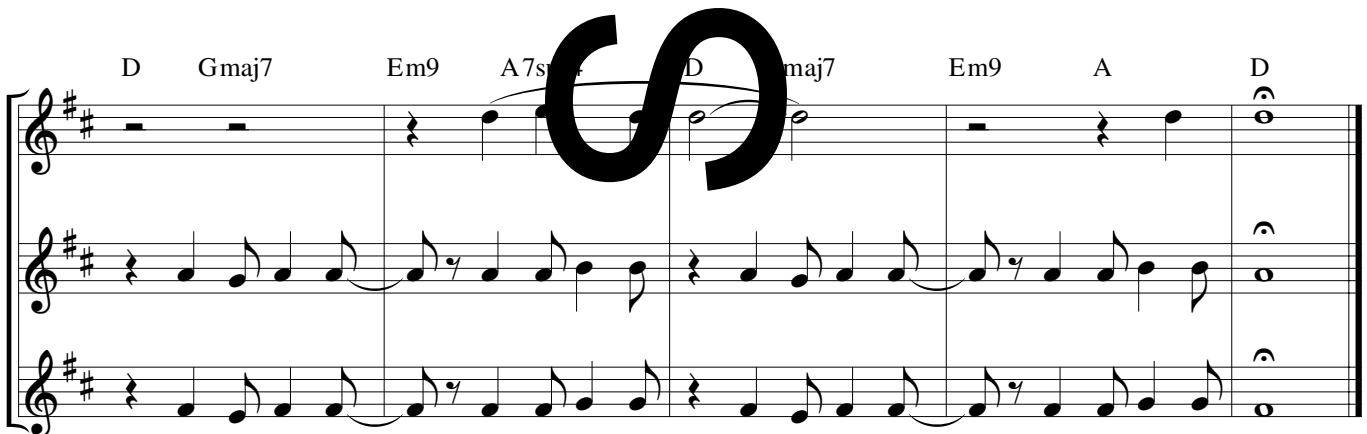

# Overflow

Edition # 70656-Z3

DRUMS

Matt Maher  
Arr. AT

INTRO (♩ = ca. 94)

F Bbsus2 Gm7 C7sus4 F Bbmaj7 Gm9 C7sus4

VERSES

F Bb Gm7 C F Bb

1. Your grace is pow - er, your will  
2. Your word: true pres - ence. Your bod - y:  
3. Your wor - ship of you, it's your gift

Gm7 C F Bb Gm7 C Bb C

1. for - ev - er, your love is a riv - er;  
2. our rec - om - pense. Your blood: - va - tion; } o-ver flow in me.  
3. to us from you. No one give this gift but you;

1 F D.S. 2 F 3 F

to Refrain

1 2 3

Fill to Refrain Fill

REFRAIN

B $\flat$  F C B $\flat$  Dm C

flow in me, my Lord, o-ver-flow in me, my Lord. Let your

l.r.

B $\flat$  F C Dm B $\flat$  C to Coda ⊕

peo-ple bless you as your cup is poured o-ver-flow in me, my

to Coda ⊕

1 Dm B $\flat$  C F B $\flat$ maj7

Lord, o-ver-flow in me, my Lord.

1

Gm9 C7sus4 F B $\flat$ maj7 Gm9 C7sus4 D.S.

Fill D.S.

2 Dm B $\flat$  C F to Bridge 3 F to Refrain *al Coda*

Lord, o-ver-flow in me, my Lord. We Lord. O - ver -

2 Fill to Bridge 3 Fill to Refrain *al Coda*

BRIDGE

B $\flat$  F C B $\flat$  Dm7 C

lift up our hearts. We lift up our souls. We

B $\flat$  F C Gm7(add11)

lift up our minds. good thing is yours.

C (let ring) Gm7(11) C7 (let ring)

Yeah, ev-'ry good thing you so o - ver - flow.

closed H.H.

F Bbsus2 Gm7 C7sus4 F Bbsus2 Gm7 C7sus4 C

Elec. guitar

New Orleans "Street Beat" style

F Bbsus2 Gm7 C7sus4 F Gm7 C to Refrain

building Oh, O - ver -

building to Refrain

⊕ CODA Dm Bb C Dm

Lord, o - ver - flow me, my Lord. O - ver -

Bb C F Bbmaj7 Gm9 C7sus4 F Bbmaj7

flow in me, my Lord

Fill

Gm9 C7sus4 F Bbmaj7 Gm9 C7sus4 F Bbmaj7

O - ver-flow. Oh.

Gm9 C7sus4 F Bbmaj7 Gm9 C7sus4

ver - flow in me, my Lord.

Fill

F Bbmaj7 Gm9 C7sus4 F Bbmaj7

O - ver - flow in me, my Lord. O - ver - flow

Gm9 C7sus4 F Bbmaj7 Gm9 C F (let ring)

in me, my Lord.