

In the Mornin', O My Lord

M.D. Ridge
Arranged by Gerard Chiusano

VERSE 1: *a cappella, molto rubato* (♩ = ca. 56)

Solo

1. In the morn-in, ___ in the morn-in, ___ in the morn-in, ___

1. morn-in, ___ O my Lord, I m gon-na rise up, ___ rise up sing - in, rise up sing - in ___

1. rise up sing - in ___ to you, my Lord.

Strong gospel swing
(♩ = ca. 56)

Keyboard

VERSE 2

Soprano

2. In the day-time, ___

Alto

2. Oo ___ Oo ___

Tenor/Bass

2. in the day-time, ___

unis.

C Dm7 C/E C F G G7

Text and music © 2005, M. D. Ridge. Arrangement © 2007, Gerard Chiusano.
Published by OCP, 5536 NE Hassalo, Portland, OR 97213. All rights reserved.

2. in the day-time, _____ O my Lord,

2. Oo _____ O my Lord, _____

T
B

C Dm7 C/E C Gm Dm Gsus4 G7

2. I'm gon-na praise you _____ with my life. _____

2. I'm gon - na praise you _____ with my life, oh,

T
B

C Dm7 C/E C F F7 Abmaj7 Fm/Ab

2. I'm gon - na praise you _____ with my life, O Lord.

2. I'm gon - na praise with life, O Lord.

C Dm7 C/E C Ab Bb C

VERSE 3

3. In the eve - nin', _____ Oo _____

3. Oo _____ Oo _____

T unis. B 3. in the eve - nin', _____

D Em7 D/F# D G A A7

3. in the eve-nin', _____ O my Lord,

3. Oo _____ O my _____ Lord, _____

D Em7 D/F# D Am Em Asus4 A7

This system contains the first two systems of music. The first system shows a vocal line with the lyrics "3. in the eve-nin', _____ O my Lord," and a piano accompaniment. The second system shows a vocal line with the lyrics "3. Oo _____ O my _____ Lord, _____" and a piano accompaniment. The piano accompaniment includes chord symbols: D, Em7, D/F#, D, Am, Em, Asus4, and A7.

3. I'm gon-na pray, _____ pray for your peo - ple.

3. I'm gon - na pray, I'm gon-na pray for peo - ple.

D Em7 D/F# D G G7 Bbmaj7 Gm/Bb

This system contains the third and fourth systems of music. The third system shows a vocal line with the lyrics "3. I'm gon-na pray, _____ pray for your peo - ple." and a piano accompaniment. The fourth system shows a vocal line with the lyrics "3. I'm gon - na pray, I'm gon-na pray for peo - ple." and a piano accompaniment. The piano accompaniment includes chord symbols: D, Em7, D/F#, D, G, G7, Bbmaj7, and Gm/Bb.

3. I'm gon-na pray _____ for your peo - ple, Lord. *rit.*

3. I'm gon - na pray for peo - ple, Lord. *rit.*

D Em7 D/F# D Bb C D *rit.*

VERSE 4: A little slower

unis.

4. In the night-time, _____ all through the dark time, _____

4. In the night - time, in the dark time,

Eb Bbsus4/F Eb/G Ab Fm7 Bb

4. in the night - time, _____ O my _____ Lord, _____

4. in the night - time, _____ O my _____ Lord,

E \flat B \flat sus4/F E \flat /G D \flat A \flat B \flat sus4 B \flat

4. I'm gon - na sleep _____ safe in your peace, _____

4. I'm gon - na sleep, I'm gon - na sleep safe in your peace, oh,

4. I'm gon - na sleep,

E \flat B \flat sus4/F E \flat /G E \flat A \flat A \flat 6 A \flat m7

4. I'm gon - na sleep _____ in your peace, O Lord.

4. I'm gon - na sleep in your peace, O Lord.

a tempo

E \flat Bbsus4/F E \flat /G E \flat Abm7 Bbm7 E \flat

a tempo

VERSE 5

5. One of these morn-in's, _____

unis.

5. One of these morn - in's, _____ one of these

Descant

E F#m7 E/G# E A

5. one of these morn-in's, _____ one of these,

5. morn - in's, _____ one of these morn - in's, _____

Bsus4 B B7 E F#m7 E/G# E

This system contains the first two systems of music. The first system has a vocal line with lyrics "5. one of these morn-in's, _____ one of these," and a piano accompaniment. The second system has a vocal line with lyrics "5. morn - in's, _____ one of these morn - in's, _____" and a piano accompaniment. The piano accompaniment includes a chord progression: Bsus4, B, B7, E, F#m7, E/G#, and E.

5. O my Lord, I'm gon - na

5. O my Lord, I'm gon - na

Bm F#m Bsus4 B7 E F#m7

This system contains the third and fourth systems of music. The third system has a vocal line with lyrics "5. O my Lord, I'm gon - na" and a piano accompaniment. The fourth system has a vocal line with lyrics "5. O my Lord, I'm gon - na" and a piano accompaniment. The piano accompaniment includes a chord progression: Bm, F#m, Bsus4, B7, E, and F#m7.

5. rise; I'm gon - na see your _____ face; I'm gon - na

5. rise up; _____ I'm gon - na see your _____ face.

E/G# E A A7 Am7 Am/C Am

5. rise, gon - na rise and see your face, my Lord. Oh, _____
Oh, _____

5. I'm gon-na rise up and see your face, my Lord. _____

E F#m7 E/G# E Am7 Bm7 E E7

In the Mornin', O My Lord

(Soloist improvises over choir) Repeat as desired

Repeat as desired
(Oh,)

5. See your face, O my Lord.

div.

A E D A E Repeat as desired

Broadly *molto rit.*

5. I'm gon - na rise and see your face, my Lord.

Broadly *molto rit.*

5. I'm gon - na rise up and see your face, my Lord.

Broadly *molto rit.*

A F#m7 E/G# E Am7 Bm7 E

Broadly *molto rit.*

In the Mornin', O My Lord

(Hymn Version)

M.D. Ridge
 Arranged by Gerard Chiusano

Strong gospel swing (♩ = ca. 56)

Descant

Soprano Alto

Tenor Bass

Keyboard

5. One of these morn-in's, _____

unison

1. ♪ In the morn - in', _____ ♪ in the
 2. ♪ In the day - time, _____ ♪ in the
 3. ♪ In the eve - nin', _____ ♪ in the
 4. ♪ In the night-time, _____ all through the
 5. One of these morn-in's, _____ one of these

D Em7 D/F# D G

Text and music © 2005, M. D. Ridge. Arrangement © 2007, Gerard Chiusano.
 Published by OCP, 5536 NE Hassalo, Portland, OR 97213. All rights reserved.

Note: Last two measures may be played as an Intro.

5. one of these morn-in's, _____ one of these,

1. morn - in', _____ 7 in the morn - in', _____
 2. day - time, _____ 7 in the day - time, _____
 3. eve - nin', _____ 7 in the eve - nin', _____
 4. dark time, _____ 7 in the night - time, _____
 5. morn-in's, _____ one of these morn - in's, _____

Asus4 A A7 D Em7 D/F# D

5. O my Lord, I'm gon - na

1-5. O my Lord, I'm gon - na

Am Em Asus4 A7 D Em7

5. rise, I'm gon - na see your _____ face, I'm gon - na

1. rise up, _____ rise up sing - in',
 2. praise you _____ with my life. _____
 3. pray, _____ pray for your peo - ple.
 4. sleep _____ safe in your peace, _____
 5. rise up; _____ I'm gon - na see your _____ face.

D/F# D G G7 Gm7 Gm/Bb Gm

Broadly

5. rise, gon - na rise and see your face, my Lord.

Broadly (vs. 5 only) *molto rit. last time*

1. rise up sing - in' 7 7 to you, my Lord.
 2. I'm gon - na praise you 7 with my life, O Lord.
 3. I'm gon - na pray _____ 7 for your peo - ple, Lord.
 4. I'm gon - na sleep _____ 7 in your peace, O Lord.
 5. I'm gon - na rise up and see your face, my Lord.

Broadly (vs. 5 only) *molto rit. last time*

D Em7 D/F# D Gm7 Am7 D

Broadly (vs. 5 only) *molto rit. last time*

In the Mornin', O My Lord

Composer Notes

Coming back home from a long road trip, I was feeling dozy and heading into five o'clock traffic. Not wanting to keep slapping myself awake in heavy traffic with another hour to go, I stopped off at the Virginia Diner in Wakefield for a cup of coffee and a piece of lemon chess pie. Wide awake again, I got back on the road—and a song suddenly came into my head. I would have pulled off to write it down; but rats!—no manuscript paper. Plan B was to get the tape recorder out from under the seat—oops, no tape. So I sang the song over and over and over and over again for the next hour, all five verses, until I got home, dashed past the startled cat, and wrote it down before it vanished from my mind.

This is that song.

It begins with a very rubato vocal solo (or a *cappella* unison choir) setting up the pattern; the rest has a strong Gospel swing, with lots of feeling.

Guitarists will note that, in the guitar/vocal version that begins on p. 16, each verse modulates up—from C to D to E flat and finally to E. I suggest that if the E flat chords are too difficult, just drop out for verse 4 and pick up playing again on the final verse in E. (Trying to put a capo on and take it off at lightning speed is difficult at best, and likely to produce a late entrance.)

The Hymn Version (p. 19) does not modulate, so the director may wish to vary the way each version is sung, e.g., verse 1, solo; verse 2, men; verse 3, all; verse 4, women; verse 5, all—whatever best suits the group's resources. Additional instruments—such as a flute playing the soprano descant—can also vary the verse textures.

Have fun with it!

—M.D. Ridge

Preview

In the Mornin', O My Lord

(Guitar/Vocal)

M.D. Ridge

Arranged by Gerard Chiusano

VERSE 1: *a cappella, molto rubato*

Solo

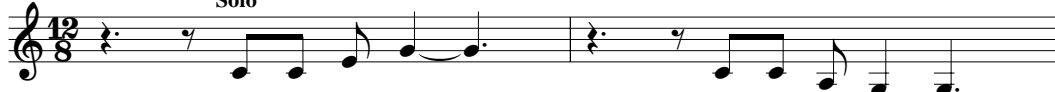

1. In the morn-in', _____ in the morn-in', _____

1. in the morn-in', _____ O my Lord, I'm gon-na rise up, _____

Strong gospel swing
(♩ = ca. 56)

1. rise up sing - in', rise up sing-in' _____ to you, my Lord.

VERSE 2

2. In the day-time, _____ in the day-time, _____

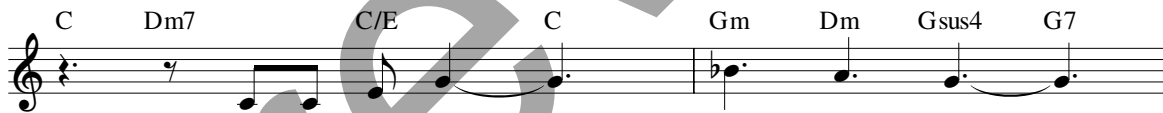

2. in the day-time, _____ O my Lord, _____

2. I'm gon-na praise you _____ with my life. _____

2. I'm gon-na praise you _____ with my life, O Lord.

Text and music © 2005, M.D. Ridge. Arrangement © 2007, Gerard Chiusano.
Published by OCP, 5536 NE Hassalo, Portland, OR 97213. All rights reserved.

VERSE 3

D Em7 D/F# D G A A7

3. In the eve - nin', _____ in the eve - nin', _____

D Em7 D/F# D Am Em Asus4 A7

3. in the eve - nin', _____ O my Lord, _____

D Em7 D/F# D G G7 Bbmaj7 Gm/Bb

3. I'm gon - na pray, _____ pray for your peo - ple.

D Em7 D/F# D Bb C D (put on capo) *
rit.

3. I'm gon - na pray _____ for your peo - ple, Lord.

VERSE 4: *A little slower*

Capo 1: (D) (Asus4/E) (D/F#) (G) (Em7) (A)
Eb Bbsus4/F Eb/G Ab Fm7 Bb

4. In the night-time, _____ all through the dark time, _____

(D) (Asus4/E) (D/F#) (C) (G) (Asus4) (A)
Eb Bbsus4/F Eb/G Db Ab Bbsus4 Bb

4. in the night - time, _____ O my Lord, _____

(D) (Asus4/E) (D/F#) (D) (G) (G6) (Gm7)
Eb Bbsus4/F Eb/G Eb Ab Ab6 Abm7

4. I'm gon - na sleep _____ safe in your peace, _____

(D) (Asus4/E) (D/F#) (D) (Gm7) (Am7) (D) (remove capo)
Eb Bbsus4/F Eb/G Eb Abm7 Bbm7 Eb

4. I'm gon - na sleep _____ in your peace, O Lord.

a tempo

*If desired, guitarists may tacet verse 4 and resume on verse 5. See Composer Notes on page 15.

VERSE 5

E F#m7 E/G# E A Bsus4 B B7

5. One of these morn-in's, one of these morn-in's,

E F#m7 E/G# E Bm F#m Bsus4 B7

5. one of these morn-in's, O my Lord,

E F#m7 E/G# E A A7 Am7 Am/C Am

5. I'm gon-na rise up; I'm gon-na see your face.

E F#m7 E/G# E Am7 Bm7 E E7

5. I'm gon-na rise up and see your face, my Lord. Oh,

A E D A E **Repeat as desired**

(Soloist improvises over choir)

5. See your face, O my Lord. (Oh,)

A F#m7 E/G# E Am7 Bm7 E

Broadly *molto rit.*

5. I'm gon-na rise up and see your face, my Lord.

In the Mornin', O My Lord

(Hymn Version)

(Guitar/Vocal)

M.D. Ridge

Arranged by Gerard Chiusano

Strong gospel swing (♩. = ca. 56)

D Em7 D/F# D G Asus4 A A7

- | | |
|------------------------------------|----------------------------------|
| 1. ♪ In the morn - in', _____ | ♪ in the morn - in', _____ |
| 2. ♪ In the day - time, _____ | ♪ in the day - time, _____ |
| 3. ♪ In the eve - nin', _____ | ♪ in the eve - nin', _____ |
| 4. ♪ In the night - time, _____ | all through the dark time, _____ |
| 5. One of these morn - in's, _____ | one of these morn - in's, _____ |

D Em7 D/F# D Am Em Asus4 A7

- | | |
|------------------------------------|------------------|
| 1. ♪ in the morn - in', _____ | O my Lord, _____ |
| 2. ♪ in the day - time, _____ | O my Lord, _____ |
| 3. ♪ in the eve - nin', _____ | O my Lord, _____ |
| 4. ♪ in the night - time, _____ | O my Lord, _____ |
| 5. one of these morn - in's, _____ | O my Lord, _____ |

D Em7 D/F# D G G7 Gm7 Gm/Bb Gm

- | | |
|----------------------------------|---|
| 1. I'm gon - na rise up, _____ | rise _____ up sing - in', _____ |
| 2. I'm gon - na praise you _____ | with _____ my life. _____ |
| 3. I'm gon - na pray, _____ | pray for your peo - ple. _____ |
| 4. I'm gon - na sleep _____ | safe in your peace, _____ |
| 5. I'm gon - na rise up; _____ | I'm gon - na see your _____ face. _____ |

D Em7 D/F# D Gm7 Am7 D

Broadly (vs. 5 only) *molto rit. last time*

- | | |
|-----------------------------------|-----------------------------|
| 1. rise _____ up sing - in' _____ | ♪ ♪ to you, my Lord. |
| 2. I'm gon - na praise you _____ | ♪ with my life, O Lord. |
| 3. I'm gon - na pray _____ | ♪ for your peo - ple, Lord. |
| 4. I'm gon - na sleep _____ | ♪ in your peace, O Lord. |
| 5. I'm gon - na rise up _____ | and see your face, my Lord. |

Text and music © 2005, M.D. Ridge. Arrangement © 2007, Gerard Chiusano.
Published by OCP, 5536 NE Hassalo, Portland, OR 97213. All rights reserved.

Note: Last two measures may be played as an Intro.

Assembly Edition

IN THE MORNIN', O MY LORD

M.D. Ridge

1. ♪ In the morn - in', ♪ in the morn - in',
 2. ♪ In the day - time, ♪ in the day - time,
 3. ♪ In the eve - nin', ♪ in the eve - nin',
 4. ♪ In the night - time, all through the dark time,
 5. One of these morn - in's, one of these morn - in's,

1. ♪ in the morn - in',
 2. ♪ in the day - time,
 3. ♪ in the eve - nin',
 4. ♪ in the night - time,
 5. one of these morn - in's, } O my Lord, I'm gon - na

1. rise up, _____ rise _____ up sing - in',
 2. praise you _____ with _____ my life.
 3. pray, _____ pray for your peo - ple.
 4. sleep _____ safe in your peace, _____
 5. rise up; _____ I'm gon - na see your _____ face.

1. rise _____ up sing - in' ♪ ♪ to you, my Lord.
 2. I'm gon - na praise you ♪ with my life, O Lord.
 3. I'm gon - na pray _____ ♪ for your peo - ple, Lord.
 4. I'm gon - na sleep _____ ♪ in your peace, O Lord.
 5. I'm gon - na rise up and see your face, my Lord.

© 2005, M.D. Ridge. Published by OCP, 5536 NE Hassalo, Portland, OR 97213. All rights reserved.

For reprint permissions, please visit OneLicense.net or contact us at 1-800-663-1501.