

Sing Hosanna

Edition # 20787-Z1

Josh Blakesley
Keyboard accompaniment by Scott Soper

INTRO (♩ = ca. 112)

1. Com-ing _
(2. Lamb of _)

Abadd9

Keyboard *p* *cresc.*

VERSES

mp - mf

1. _ King,
2. _ God

by your _
sac - ri - ficed, you raised your _

Abadd9 G

mp - mf

1. _ cross re - in-ing me _ world. We will _
2. _ hands so we might have _ life. So we _

Fm7 Abadd9

1. ___ shout "Ho - san - na on ___ high!" We will _
2. ___ live be-cause ___ you ___ died. We cry _

Abadd9 *Ebsus4/G*

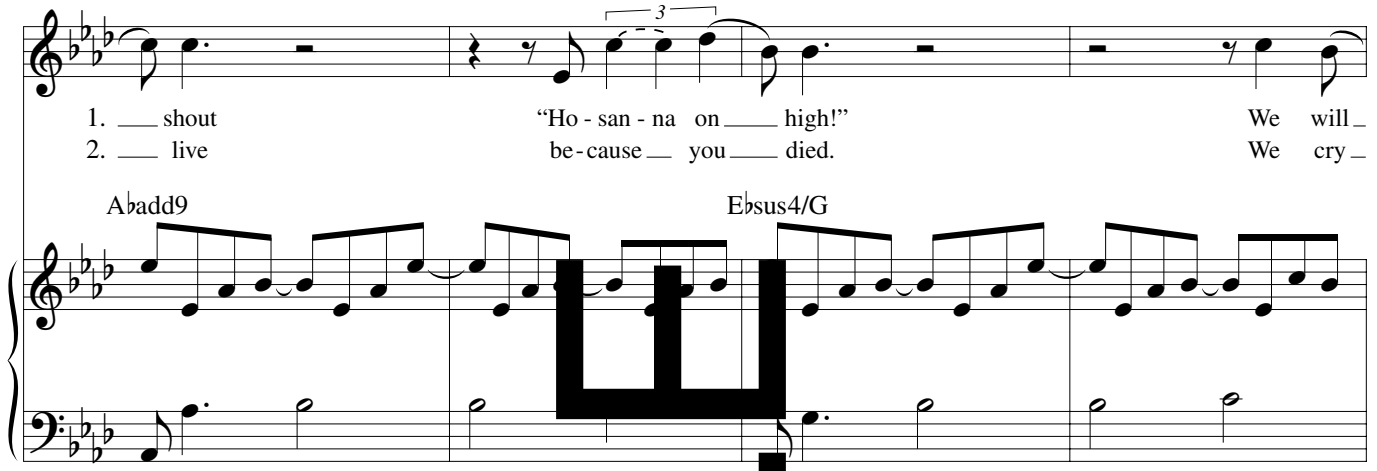

1. ___ praise, you v ___ rise. } Sing ho -
2. ___ out "Ho - san - na on ___ high!" }

Fm7 *cresc.*

REFRAIN

f san - na, sing ho san - na. King of

Abadd9 *Dbadd9*

f

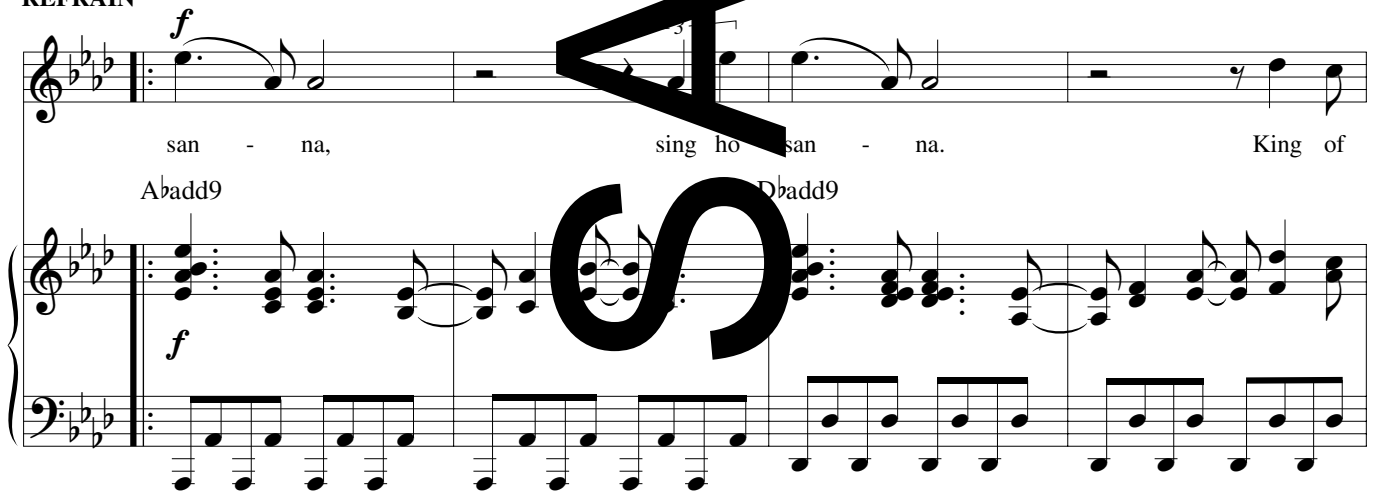

cue note
2nd time only

1 *mf* *D.S.*

kings, Lord of lords, you are God. 2. Lamb of _

Fm7 Eb Ab *D.S.*

2 3

God. God. God.

2 Dbadd9 3 Ab

INTERLUDE

Fm Eb/G Abac

ff

The interlude section is a piano-only piece. It begins with a rest, followed by a series of chords and a melodic line. The key signature remains three flats. The section is marked with a forte (*ff*) dynamic. The interlude concludes with a final chord.

Fm Eb/G Dbadd9

W

BRIDGE

mp

Raise your hands!

Fm Eb/G Abadd9

mp

mp

E

mf

Raise your hands!

Fm Eb/G Dbmaj7

mf

mf

A S

f

Raise your hands! _____ Sing ho -

Fm7 Eb/G Dbadd9

f

FINAL REFRAIN

mp

san - na, _____ ing ho san - na. King of kings,

Abadd9 Dbadd9 Fm7

mp 8va ----- 8va -----

Lord of lords, you are God. _____ Sing ho - san - na,

Eb Dbadd9 Abadd9

cresc. *ff*

3

sing ho - san - na. King of kings, Lord of

Dbadd9 Fm7

1

lords, you are God. lords, you are God.

1 Eb Dbadd9 2 Fb Dbadd9

Final *mf*

lords, you are God.

Final Eb *mf* Abadd9 *rit.*

The third system concludes the piece. The vocal line is marked 'Final' and 'mf'. The piano accompaniment is also marked 'Final' and 'mf', with a 'rit.' (ritardando) marking. Chords Eb and Abadd9 are indicated. The system ends with a double bar line and a repeat sign.

Sing Hosanna

Edition # 20787-Z2

Josh Blakesley

INTRO (♩ = ca. 112)

Capo 1: (Gadd9)

A♭add9

p

cresc.

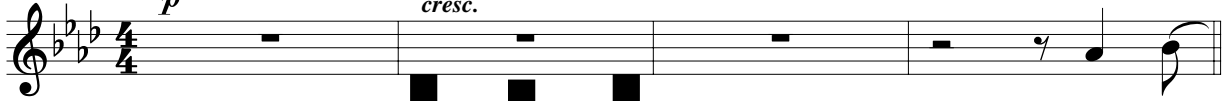

1. Com - ing _
(2. Lamb of _)

VERSES

(Gadd9)

A♭add9

mp - mf

(Dsus4/F#)

E♭sus4/G

(Em7)

Fm7

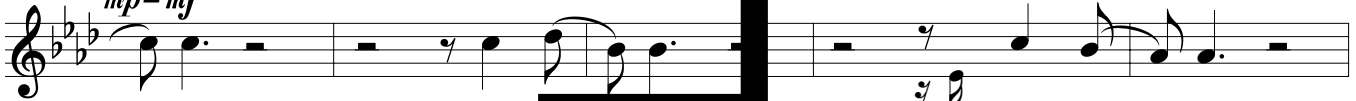

1. ___ King, sav - ing ___ Lord, by your ___ cross
2. ___ God sac - ri - ficed, you raised your ___ hands

(Cadd9)

D♭add9

(Gadd9)

A♭add9

1. re-deem-ing the ___ world. We will ___ shout "Ho - san - na on ___
2. so we might have ___ life. So we ___ live be-cause ___ you ___

(Dsus4/F#)

E♭sus4/G

(Em7)

E

(Cadd9)

D♭add9

cresc.

1. ___ high!" We will ___ praise you will ___ rise.
2. ___ died. We cry ___ out "Ho-san - na on ___ high!"

REFRAIN

(Gadd9)

A♭add9

(Cadd9)

D♭add9

Melody

Sing ho - san - na, Sing ho - san - na. King of

Harmony

(Em7) Fm7 (D) Eb cue notes 2nd time only 1 (G) Ab mf D.S.

kings, Lord of lords, you are God. 2. Lamb of

2 (Cadd9) Dbadd9 3 (G) Ab

God. Sing ho - God.

INTERLUDE

(Em) (D/F#) (Gadd9) (Em) (D/F#) (Cadd9)
Fm Eb/G Abadd9 Fm Eb/G Dbadd9

ff

BRIDGE

(Em) (D/F#) (Gadd9) (Em) (D/F#)
M Fm Eb/G Abadd9 Fm Eb/G
mp *mf*

Raise your hands! Raise your

H *mf*

(Cmaj7) (Em7) (D/F#) (Cadd9)
Dbmaj7 Fm7 Eb/G Dbadd9

hands! Raise your hands! Sing ho -

f

FINAL REFRAIN

(Gadd9) Abadd9 *mp* (Cadd9) Dbadd9 (Em7) Fm7 (D) Eb

san - na, sing ho - san - na. King of kings, Lord of lords, you are

(Cadd9) Dbadd9 *cresc.* (Cadd9) Dbadd9 (Cadd9) Dbadd9

God. Sing ho - san - na, sing ho - san - na.

H JJ

(Em7) Fm7 (D) Eb (Cadd9) Dbadd9

King of kings, Lord of lords, you are God.

2 (D) Eb (Cadd9) Dbadd9 Final (D) Eb (Gadd9) Abadd9 *mf* *rit.*

lords, you are God. lords, you are God.

rit.

Sing Hosanna

Edition # 20787-Z2

Josh Blakesley

INTRO (♩ = ca. 112)

Capo 1: (Gadd9)

A♭add9

p

cresc.

1. Com - ing _
(2. Lamb of _)

VERSES

(Gadd9)

A♭add9

mp - mf

(Dsus4/F#)

E♭sus4/G

(Em7)

Fm7

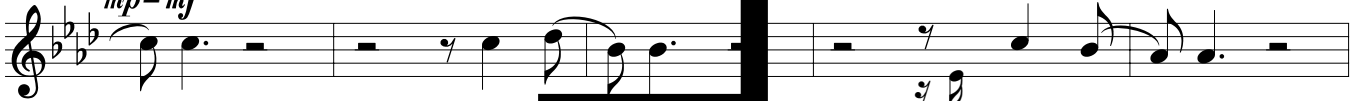

1. ___ King, sav - ing ___ Lord, by your ___ cross
2. ___ God sac - ri - ficed, you raised your ___ hands

(Cadd9)

D♭add9

(Gadd9)

A♭add9

1. re-deem-ing the ___ world. We will ___ shout "Ho - san - na on ___
2. so we might have ___ life. So we ___ live be-cause ___ you ___

(Dsus4/F#)

E♭sus4/G

(Em7)

E

(Cadd9)

D♭add9

cresc.

1. ___ high!" We will ___ praise you will ___ rise.
2. ___ died. We cry ___ out "Ho-san - na on ___ high!"

REFRAIN

(Gadd9)

A♭add9

(Cadd9)

D♭add9

Melody

Sing ho - san - na, Sing ho - san - na. King of

Harmony

(Em7) Fm7 (D) Eb cue notes 2nd time only 1 (G) Ab mf D.S.

kings, Lord of lords, you are God. 2. Lamb of

2 (Cadd9) Dbadd9 3 (G) Ab

God. Sing ho - God.

INTERLUDE

(Em) (D/F#) (Gadd9) (Em) (D/F#) (Cadd9)
Fm Eb/G Abadd9 Fm Eb/G Dbadd9

ff

BRIDGE

(Em) (D/F#) (Gadd9) (Em) (D/F#)
M Fm Eb/G Abadd9 Fm Eb/G
mp *mf*

Raise your hands! Raise your

H *mf*

(Cmaj7) (Em7) (D/F#) (Cadd9)
Dbmaj7 Fm7 Eb/G Dbadd9

hands! Raise your hands! Sing ho -

f

FINAL REFRAIN

(Gadd9) Abadd9 *mp* (Cadd9) Dbadd9 (Em7) Fm7 (D) Eb

san - na, sing ho - san - na. King of kings, Lord of lords, you are

(Cadd9) Dbadd9 *cresc.* (Cadd9) Dbadd9 (Cadd9) Dbadd9

God. Sing ho - san - na, sing ho - san - na.

(Em7) Fm7 1 (D) Eb (Cadd9) Dbadd9

King of kings, Lord of lords, you are God.

2 (D) Eb (Cadd9) Dbadd9 Final (D) Eb (Gadd9) Abadd9 *mf* *rit.*

lords, you are God. lords, you are God. _____

Sing Hosanna

Edition # 70670-Z3

SOLO INSTRUMENT in C

Josh Blakesley
Arr. SS

INTRO (♩ = ca. 112)
Abadd9

VERSE 1, 2
[Abadd9]

Melody

Harmony I

Harmony II

Ebsus4/G

Fm7

Dbadd9

Abadd9

Ebsus4/G Fm7

Dbadd9 Abadd9

cresc. *f*

REFRAIN

Dbadd9 Fm7 Eb cue notes 2nd time only

1 Ab
mf
D.S.
2 Dbadd9
mf
3

3 Ab
ff
INTERLUDE
Eb/G Abadd9
ff

Fm Dbadd9

BRIDGE

Fm Eb/G Abadd9 Fm Eb/G Dbmaj7

Fm7 Eb/G Dbadd9

FINAL REFRAIN

Abadd9 Dbadd9 Fm7 Eb

Sing Hosanna

Edition # 70671-Z3

SOLO INSTRUMENT in B \flat

Josh Blakesley
Arr. SS

INTRO ($\text{♩} = \text{ca. } 112$)
B \flat add9

VERSES 1, 2
[B \flat add9]

Melody

Harmony I

Harmony II

Fsus4/A

Gm7

E \flat add9

B \flat add9

Fsus4/A Gm7

REFRAIN Ebadd9 Bbadd9

cresc. *f*

REFRAIN Ebadd9 Gm7 F cue notes 2nd time only

1 Bb

mf

D.S.

2 Ebadd9

3

3 Bb

ff

INTERLUDE

Gm F/A Bbadd9

Gm Ebadd9

BRIDGE

Gm F/A Bbadd9 Gm F/A Ebmaj7

mp *mf* *mf*

Gm7 F/A Ebadd9

f *f* *f*

FINAL REFRAIN

Bbadd9 Ebadd9 Gm7 F

mp *mp* *mp*

Sing Hosanna

Edition # 70672-Z3

SOLO INSTRUMENT in E \flat

Josh Blakesley
Arr. SS

INTRO ($\text{♩} = \text{ca. } 112$)
Fadd9

VERSES 1, 2
[Fadd9]

Melody

Harmony I

Harmony II

Csus4/E

Dm7

B \flat add9

d9

Csus4/E Dm7

Bbadd9 Fadd9 REFRAIN

cresc. *f*

cresc. *f*

cresc. *f*

Bbadd9 Dm7 C cue note 2nd time only

BRIDGE

Dm

C/E

Fadd9

Dm

C/E

Bbmaj7

FINAL REFRAIN

Fadd9

Bbadd9

Dm7

C

Bbadd9

cresc.

ff

Fadd9

Bbadd9

Dm7

Bbadd9

1st time tacet

2 C

Bbadd9

Final C

mf

rit.

Sing Hosanna

Edition # 70673-Z3

DRUMS

Josh Blakesley
Arr. AT

INTRO (♩ = ca. 112)

Abadd9 *p* *cresc.*

1. Com - ing
(2. Lamb of)

VERSES

Abadd9 *mp-mf* Eb sus4/G

1. King, by - ing Lord, by your
2. God e - ri - ficed, you raised your

1st time tacet

Fm7 Dbadd9

1. cross re - deem - ing the world. We will
2. hands so we might have life. So we

Abadd9 Eb sus4/G

1. shout "Ho - san - na" high!" We will
2. live be - cause you died. We cry

Fm7 **Dbadd9** *cresc.*

1. ___ praise, you will ___ rise. Sing ho -
 2. ___ out "Ho - san - na on ___ high!"

REFRAIN **Abadd9** **Dbadd9**

f san - na, g ho - san - na. King of

Fm7 **Eb** **Ab** *mf* **D.S.**

kings, Lord of lords, are God. 2. Lamb of ___

1 **Fill** **D.S.**

2 **Dbadd9** **3** **Ab**

God. ng ho - God.

2 **Fill** **3** **Fill**

INTERLUDE

Fm *ff* Eb/G Abadd9

Ride on crash

Fm Eb/G Abadd9

BRIDGE

Fm *mp* Eb/G Abadd9

Raise your hands! _____

Fm *mf* Eb/G DbMaj7

Raise your hands! _____

Fm7 *f* Eb/G Dbadd9

Raise your hands! _____ Sing ho -

FINAL REFRAIN

Abadd9 *mp* Dbadd9

san - na, sing ho - san - na. King of

Lr.

Fm7 Eb Dbadd9 *cresc.* Dbadd9

kings, Lord of lords, you are God Sing ho -

Fill

Abadd9 *ff* Dbadd9

san - na, sing ho - san - na. King of

Fm7 Eb Dbadd9

kings, Lord of lords, you are God.

1

Fill

