

Light of the World/Luz del Mundo

Jaime Cortez

Based on Advent antiphons

Keyboard accompaniment by Jeffrey Honoré

INTRO *Ballad/Balada* (♩ = ca. 84)

Sol7M

Gmaj7

Keyboard

W

REFRAIN/ESTRIBILLO

Light world, hope for us all,
Luz el mun - do, Em - ma - nuel,

REFRAIN/ESTRIBILLO

Sol7M

Gmaj7

Do7M

Cmaj7

R

come, O come and save us.
ven, oh ven a sal - var - nos.

Lam7

Am7

Lam7

Am7

Sol7M

Gmaj7

S

English verses 1 & 3 © 1973, ICEL. All rights reserved. Used with permission. Spanish verses 2 & 3 © 1999, 2001, 2005, Obra Nacional de la Buena Prensa, A.C. All rights reserved. Used with permission. Music, refrain text, English verses 2 & 4, and Spanish Verses 1 & 4 © 2006, Jaime Cortez. Published by OCP, 5536 NE Hassalo, Portland, OR 97213. All rights reserved.

1 2 to Verses/a las Estrofas Final

1 2 to Verses/a las Estrofas Final Lam7 Am7

Lam7/Re Am7/D Sol7M Gmaj7 Fine/Fin

VERSES 1-4

1. Peo - ple of Zi - on, the Lord will come to save all na -

2. The Lord him - self, the Lord him-self will show - er his

3. Rise up, Je - ru - sa - lem, stand on the heights,

4. Re - joice in the Lord al way re - joice in the Lord al -

Re 7M Dmaj7 Fa 7M Fmaj7

LIGHT OF THE WORLD/LUZ DEL MUNDO (Keyboard/Vocal), cont. (3)

1. - tions, and your hearts will ex - ult to hear his ma - jes - tic voice.

2. gifts, and the land, and the land will yield its fruit.

3. and see the joy that is com - ing to you from God.

4. - ways! The Lord, the Lord is near.

Mi m7 Em7 Lam7 Am7 Lam7/Re Am7/D Sol7M Gmaj7

Piano accompaniment for the first system, showing the left and right hands with chords and a bass line.

Piano accompaniment for the second system, showing the left and right hands with chords and a bass line. The system ends with the instruction "D.S."

W
M
A
S

ESTROFAS 1-4

1. Pue - blo de Si - ón, el Se -

2. El Se - ñor nos mos tra -

3. Le - ván - ta - te, Je - ru - sa - len, y

4. A - lé - gren - se siem - pre en el Se - ñor; a -

Re7M
Dmaj7

1. ñor ven - drá a sal - var a mun - do y de - ja -

2. su mi - se - ri - or - dia y nues - tra

3. su - be a lo - to, pa - ra que con -

4. lé - gren - se siem - pre en el Se - ñor. El Se -

Fa7M
Fmaj7

LIGHT OF THE WORLD/LUZ DEL MUNDO (Keyboard/Vocal), cont. (5)

1. rá o - ír — la ma - jes - tad de — su voz.

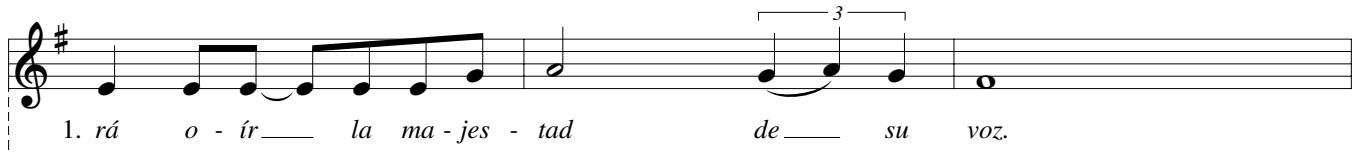

2. tie - rra pro - du - ci - tu fru - to.

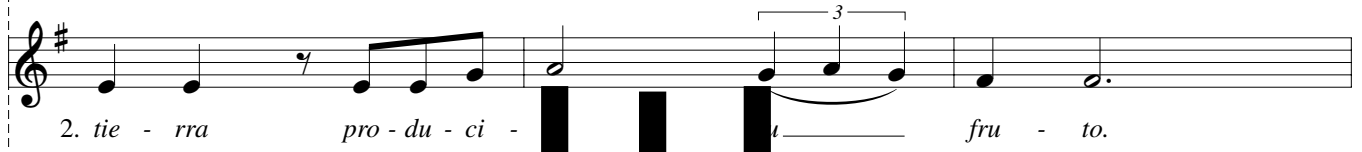

3. tem - ples la a - le - grí - a que te e - ne de Dios.

4. ñor, el Se - ñor es - tá cer - ca.

Mim7
Em7

Lam7
Am7

Lam7/Re
Am7/D

Sol7M
Gmaj7

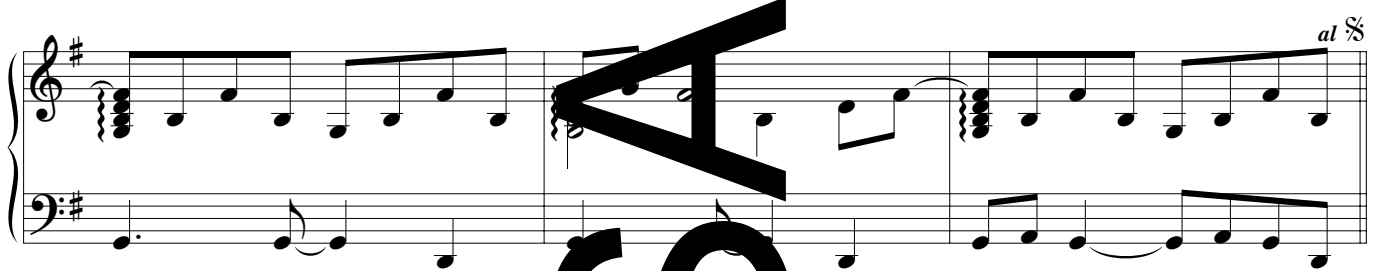
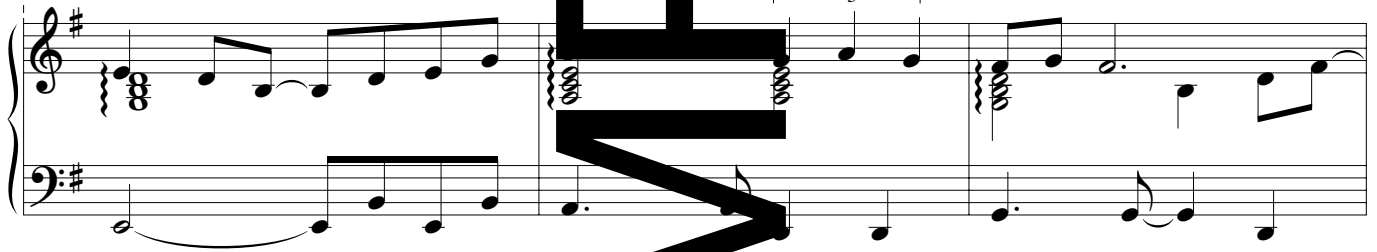

W
R
M
A
S

Light of the World/Luz del Mundo

(Guitar/Vocal)

Based on Advent antiphons

Jaime Cortez

INTRO (♩ = ca. 84)

Sol7M
Gmaj7

REFRAIN/ESTRIBILLO

Sol7M
Gmaj7

Do7M
Cmaj7

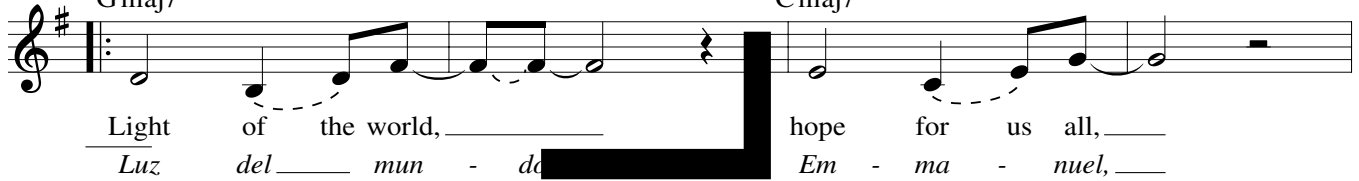

Lam7
Am7

Lam7/Re
Am7/D

Sol7M
Gmaj7

1

2

to Verses/
a las Estrofas

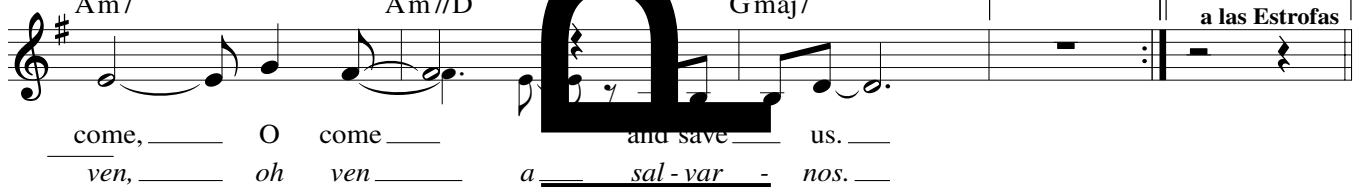

Final

Lam7
Am7

Lam7/Re
Am7/D

Sol7M
Gmaj7

Fine/Fin

VERSE 1

Re7M
Dmaj7

Fa7M
Fmaj7

1. save all nations and your hearts will exult to hear

Lam7
Am7

Lam7/Re
Am7/D

Sol7M
Gmaj7

D.S.

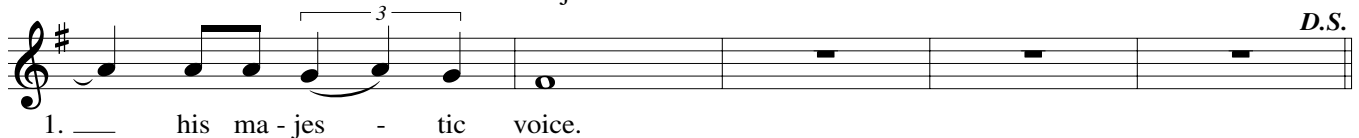

English verses 1 & 3 © 1973, ICEL. All rights reserved. Used with permission. Spanish verses 2 & 3 © 1999, 2001, 2005, Obra Nacional de la Buena Prensa, A.C. All rights reserved. Used with permission. Music, refrain text, English verses 2 & 4, and Spanish Verses 1 & 4 © 2006, Jaime Cortez. Published by OCP, 5536 NE Hassalo, Portland, OR 97213. All rights reserved.

VERSE 2

Re7M
Dmaj7

Fa7M
Fmaj7

2. The Lord _____ him - self, _____ the Lord him - self will

Mi m7
Em7

2. show - er his gifts, _____ and the land, and the

Lam7
Am7

Lam7/Re
Am7/D

Sol7M
Gmaj7

D.S.

2. land will yield _____ its _____

VERSE 3

Re7M
Dmaj7

Fa7M
Fmaj7

3. Rise up, Je - ru - sa - lem, _____ stand _____ on _____

Mi m7
Em7

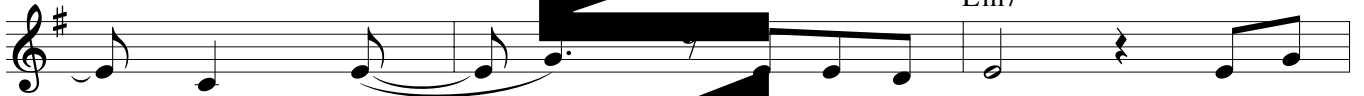

3. _____ the heights, _____ and see the joy that is

Lam7
Am7

Lam7/Re
Am7/D

Sol7M
Gmaj7

D.S.

3. co - ming to you _____ from _____ God _____

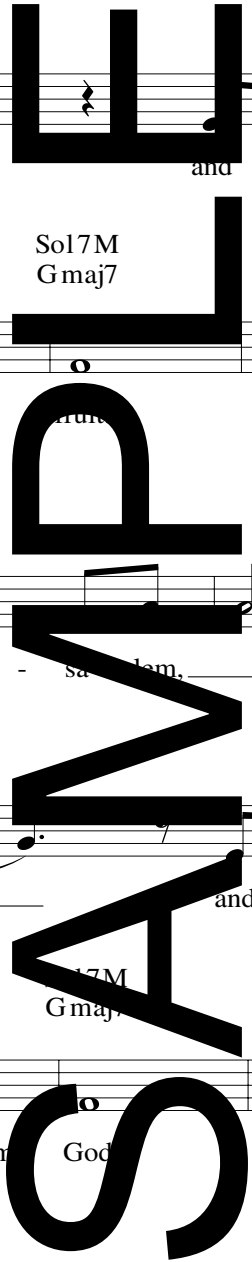

VERSE 4

Re7M
Dmaj7

4. Re - joice in the Lord _____ al - ways; re -

Fa7M
Fmaj7

4. joice in the Lord _____ al - ways! The Lord, the

Mim7
Em7

Lam7
Am7

Lam7/Re
Am7/D

Sol7M
Gmaj7

4. Lord is near.

D.S. al fine

REFRAIN/ESTRIBILLO

Sol7M
Gmaj7

Do7M
Cmaj7

Light of the world, _____ hope for us all, _____
Luz del mundo, _____ Em - ma - nuel, _____

Lam7
Am7

Lam7/Re
Am7/D

Sol7M
Gmaj7

1

2

to Verses/
a las Estrofas

come, _____ O come _____ and save us. _____
ven, _____ oh ven _____ a - var nos. _____

Final

Lam7
Am7

Lam7/Re
Am7/D

Sol7M
Gmaj7

Fine/Fin

Note: The refrain is reprinted here for your convenience.
El estribillo se reimprime aquí para su conveniencia.

ESTROFA 1

Re7M
Dmaj7

Fa7M
Fmaj7

1. Pue - blo de Si - ón, el Se - ñor ven - drá a sal -

Mim7
Em7

1. var al mun - do y de - ja - rá o - ír la ma - jes -

Lam7
Am7

Lam7/Re
Am7/D

Sol7M
Gmaj7

1. tad de su v

al §

ESTROFA 2

Re7M
Dmaj7

Fa7M
Fmaj7

2. El Se - ñor nos mos - tra - rá su mi - se -

Mim7
Em7

2. - ri - cor - dia nes - tra tie - rra pro - du - ci -

Lam7
Am7

Lam7/Re
Am7/D

Sol7M
Gmaj7

2. rá su fru - to.

al §

ESTROFA 3

Re7M
Dmaj7

3. Le - ván - ta - te, Je - ru - sa - lén, _____ y su - be a _____

Fa7M
Fmaj7

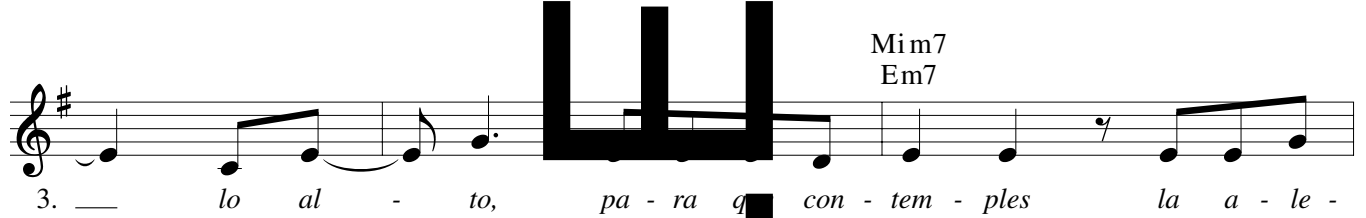

3. _____ lo al - to, pa - ra q con - tem - ples la a - le -

Mim7
Em7

Lam7
Am7

Lam7/Re
Am7/D

Sol7M
Gmaj7

3. grí - a que te vie - ne a _____ D. _____ al §

ESTROFA 4

Re7M
Dmaj7

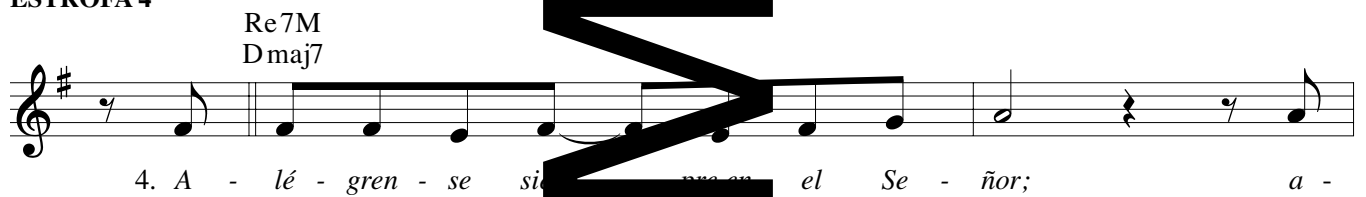

4. A - lé - gren - se siem - pre en el Se - ñor; a -

Fa7M
Fmaj7

Mim7
Em7

4. lé - gren - se siem - pre en el Se - ñor El Se - ñor, el Se -

Lam7
Am7

Lam7/Re
Am7/D

Sol7M
Gmaj7

4. ñor es - tá _____ cer - ca. _____ al § y fin

REFRAIN/ESTRIBILLO

Sol7M Gmaj7 Do7M Cmaj7

Light of the world, hope for us all,
Luz del mundo Emmanuel,

Lam7 Am7 Lam7/Re Am7/D Sol7M Cmaj7

1 2
to Verses/
a las Estrofas

come, O come and save us.
ven, oh ven a salvar nos.

Final Lam7 Am7 Lam7/Re Am7/D Sol7M Gmaj7 Fine/Fin

Note: The refrain is reprinted here for your convenience.
El estribillo se reimprime aquí para su conveniencia.

SAME

Light of the World/Luz del Mundo

(Guitar/Vocal)

Based on Advent antiphons

Jaime Cortez

INTRO (♩ = ca. 84)

Sol7M
Gmaj7

REFRAIN/ESTRIBILLO

Sol7M
Gmaj7

Do7M
Cmaj7

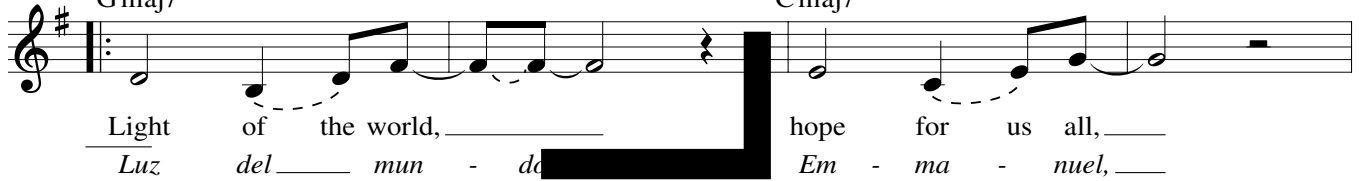

Lam7
Am7

Lam7/Re
Am7/D

Sol7M
Gmaj7

1

2

to Verses/
a las Estrofas

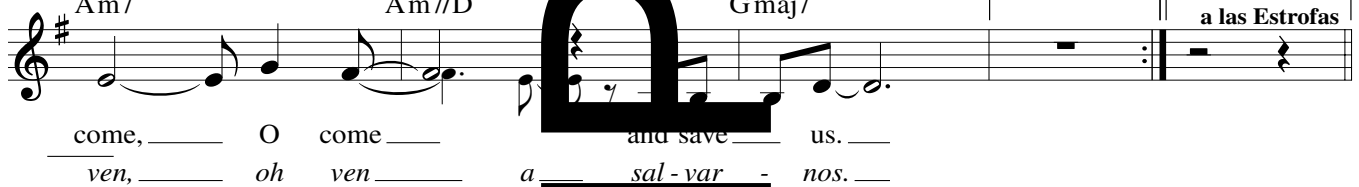

Final

Lam7
Am7

Lam7/Re
Am7/D

Sol7M
Gmaj7

Fine/Fin

VERSE 1

Re7M
Dmaj7

Fa7M
Fmaj7

1. save all nations and your hearts will exult to hear

Lam7
Am7

Lam7/Re
Am7/D

Sol7M
Gmaj7

D.S.

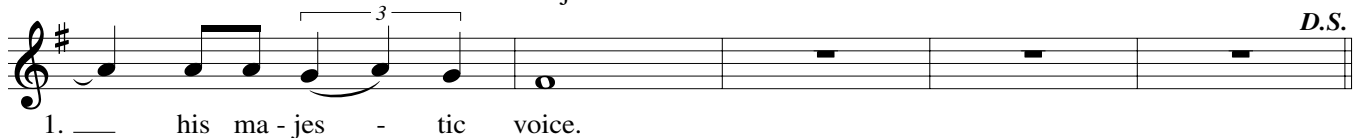

English verses 1 & 3 © 1973, ICEL. All rights reserved. Used with permission. Spanish verses 2 & 3 © 1999, 2001, 2005, Obra Nacional de la Buena Prensa, A.C. All rights reserved. Used with permission. Music, refrain text, English verses 2 & 4, and Spanish Verses 1 & 4 © 2006, Jaime Cortez. Published by OCP, 5536 NE Hassalo, Portland, OR 97213. All rights reserved.

VERSE 2

Re7M
Dmaj7

Fa7M
Fmaj7

2. The Lord _____ him - self, _____ the Lord him - self will

Mi m7
Em7

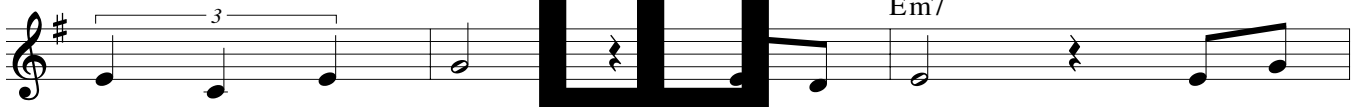

2. show - er his gifts, _____ and the land, and the

Lam7
Am7

Lam7/Re
Am7/D

Sol7M
Gmaj7

D.S.

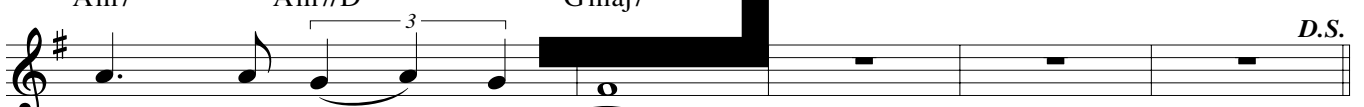

2. land will yield _____ its _____

VERSE 3

Re7M
Dmaj7

Fa7M
Fmaj7

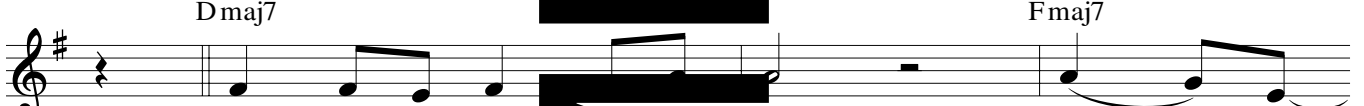

3. Rise up, Je - ru - sa - lem, _____ stand _____ on _____

Mi m7
Em7

3. _____ the heights, _____ and see the joy that is

Lam7
Am7

Lam7/Re
Am7/D

Sol7M
Gmaj7

D.S.

3. co - ming to you _____ from _____ God _____

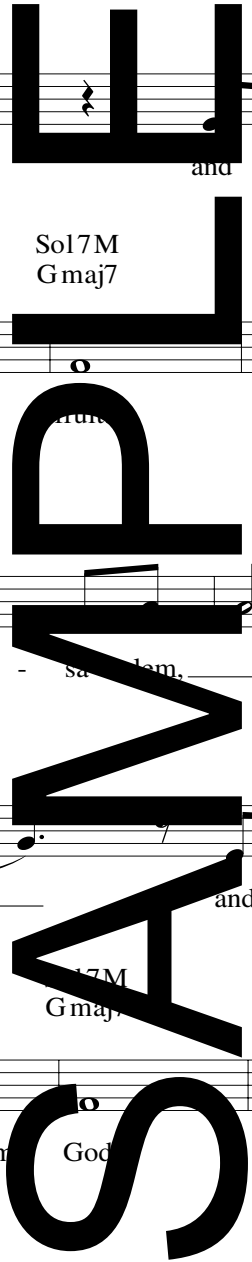

VERSE 4

Re7M
Dmaj7

4. Re - jice in the Lord _____ al - ways; re -

Fa7M
Fmaj7

4. jice in the Lord _____ al - ways! The Lord, the

Mim7
Em7

Lam7
Am7

Lam7/Re
Am7/D

Sol7M
Gmaj7

4. Lord is near.

D.S. al fine

REFRAIN/ESTRIBILLO

Sol7M
Gmaj7

Do7M
Cmaj7

Light of the world, _____ hope for us all, _____
Luz del mundo, _____ Em - ma - nuel, _____

Lam7
Am7

Lam7/Re
Am7/D

Sol7M
Gmaj7

1

2

to Verses/
a las Estrofas

come, _____ O come _____ and save us. _____
ven, _____ oh ven _____ a - var nos. _____

Final

Lam7
Am7

Lam7/Re
Am7/D

Sol7M
Gmaj7

Fine/Fin

Note: The refrain is reprinted here for your convenience.
El estribillo se reimprime aquí para su conveniencia.

ESTROFA 1

Re7M
Dmaj7

Fa7M
Fmaj7

1. Pue - blo de Si - ón, el Se - ñor ven - drá a sal -

Mim7
Em7

1. var al mun - do y de - ja - rá o - ír la ma - jes -

Lam7
Am7

Lam7/Re
Am7/D

Sol7M
Gmaj7

1. tad de su v. *al §*

ESTROFA 2

Re7M
Dmaj7

Fa7M
Fmaj7

2. El Se - ñor nos mos - tra - rá su mi - se -

Mim7
Em7

2. - ri - cor - dia nes - tra tie - rra pro - du - ci -

Lam7
Am7

Lam7/Re
Am7/D

Sol7M
Gmaj7

2. rá su fru - to. *al §*

LUZ DEL MUNDO

ESTROFA 3

Re7M
Dmaj7

3. Le - ván - ta - te, Je - ru - sa - lén, _____ y su - be a _____

Fa7M
Fmaj7

3. _____ lo al - to, pa - ra q con - tem - ples la a - le -

Mim7
Em7

Lam7
Am7

Lam7/Re
Am7/D

Sol7M
Gmaj7

3. grí - a que te vie - ne a _____ D. _____ al §

ESTROFA 4

Re7M
Dmaj7

4. A - lé - gren - se siem - pre en el Se - ñor; a -

Fa7M
Fmaj7

Mim7
Em7

4. lé - gren - se siem - pre en el Se - ñor El Se - ñor, el Se -

Lam7
Am7

Lam7/Re
Am7/D

Sol7M
Gmaj7

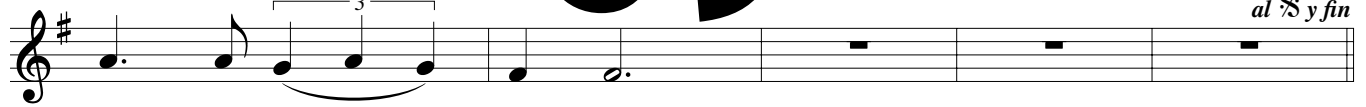

4. ñor es - tá _____ cer - ca. _____ al § y fin

REFRAIN/ESTRIBILLO

Sol7M Gmaj7 Do7M Cmaj7

Light of the world, hope for us all,
Luz del mundo Emmanuel,

Lam7 Am7 Lam7/Re Am7/D Sol7M Cmaj7

1 2
to Verses/
a las Estrofas

come, O come and save us.
ven, oh ven a salvar nos.

Final Lam7 Am7 Lam7/Re Am7/D Sol7M Gmaj7 Fine/Fin

Note: The refrain is reprinted here for your convenience.
El estribillo se reimprime aquí para su conveniencia.

SAME