

Ave Maria

Gregory Norbet
Arranged by Peter Quint

(♩ = ca. 88)

(Flute)

Keyboard

Db Dbsus4 Db Dbsus2,4

Soprano

Alto

Tenor

Bass

A - ve, Ma - ri - a, gra - ti - a ple - na, —

Db Ab/C Db Bbm Ab Db

© 2007, Gregory Norbet. Published by OCP, 5536 NE Hassalo, Portland, OR 97213. All rights reserved.

Dó - mi - nus te - cum.

Chords: Gb, Ab, Db

This system contains the first two systems of music. The top system shows the vocal line with the lyrics "Dó - mi - nus te - cum." and a piano accompaniment. The second system continues the piano accompaniment with the chords Gb, Ab, and Db indicated below the staff.

Blessed — a - mong wom - en and blessed the fruit of

Chords: Ab/C, Db, Bbm, Ab

This system contains the next two systems of music. The top system shows the vocal line with the lyrics "Blessed — a - mong wom - en and blessed the fruit of". The second system continues the piano accompaniment with the chords Ab/C, Db, Bbm, and Ab indicated below the staff.

your womb, Je - sus, Je - sus the Christ.

San - cta Ma - ri - a, Ma - ter

Db Gb Ab Db

Bbm F7sus4 F7 Gb

De - i, or - a pro no - bis pec - ca - tó - ri -

Db/F Ebm Db/F Gb

bus, nunc et in ho - ra mor - tis

Gbmaj7/Ab Ab Db Ab/C Db Bbm Ab

nos - trae, O A - ve, Ma - rí - a,

Db Gb Ab

Ho - ly Ma - ry, pray for us

F/A Bbm Gb

now and at the hour of death. A - men.

Db/F Ebm7 Absus4 Ab Db

Ab/C Gb/Bb Db/Ab Gb

Db/Ab Gb/Ab Ab Db

Ave Maria

(Guitar/Vocal)

Gregory Norbet
Arranged by Peter Quint

(♩ = ca. 88)

Capo 1: (C)
D \flat

(Csus4)
D \flat sus4

(C)
D \flat

(Csus2,4)
D \flat sus2,4

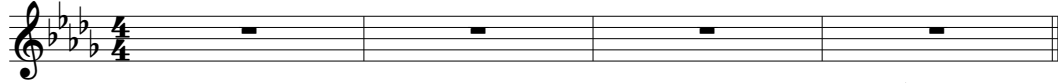

(C)
D \flat

(G/B)
A \flat /C

(C)
D \flat

(Am)
B \flat m

(G)
A \flat

(C)
D \flat

A - ve, Ma - rí - a, grá - ti - a ple - na,

(F)
G \flat

(G)
A \flat

(C)
D \flat

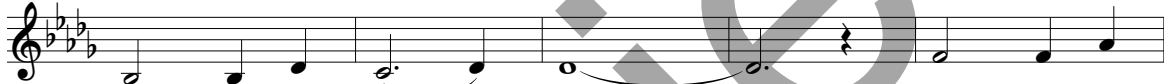

Dó - mi - nus te - cum. Blessed a - mong

(G/B)
A \flat /C

(C)
D \flat

(Am)
B \flat m

(G)
A \flat

(C)
D \flat

(F)
G \flat

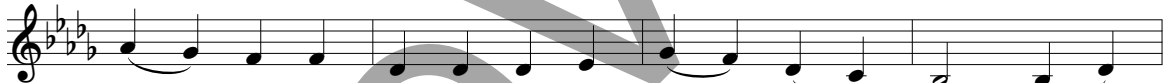

wom - en and blessed the fruit of your womb, Je - sus,

(G)
A \flat

(C)
D \flat

(Am)
B \flat m

(E7sus4)
F7sus4

(E7)
F7

Je - sus the Christ. San - cta Ma - rí - a,

(F)
G \flat

(C/E)
D \flat /F

(Dm)
E \flat m

(C/E)
D \flat /F

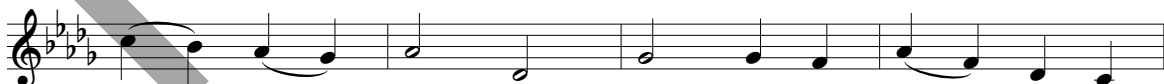

Ma - ter De - i, or - a pro no - bis

(F)
G \flat

(Fmaj7/G)
G \flat maj7/A \flat

(G)
A \flat

(C)
D \flat

(G/B)
A \flat /C

(C)
D \flat

pec - ca - tó - ri - bus, nunc et in ho - ra

(Am) B \flat m (G) A \flat (C) D \flat (F) G \flat (G) A \flat

mor - tis nos - trae, O A - ve, Ma - ri - a,

(E/G \sharp) F/A (Am) B \flat m (F) G \flat (C/E) D \flat /F

Ho - ly Ma - ry, pray for us now and at the

(Dm7) E \flat m7 (Gsus4) A \flat sus4 (G) A \flat (C) D \flat (G/B) A \flat /C (F/A) G \flat /B \flat

hour of death. A - men.

(C/G) D \flat /A \flat (F) G \flat (C/G) D \flat /A \flat (F/G) G \flat /A \flat (G) A \flat (C) D \flat

Salve Mater

Carmelite Hymn
Adapted by Gregory Norbet

Carmelite Hymn
Arranged by Peter Quint

VERSES 1, 2 (♩ = ca. 63)

1. Sal - ve Ma - ter Mi - se - ri - cór - di - ae, Ma - ter De - i,
2. Ho - ly Ma - ry, O Moth - er mer - ci - ful, God's own Moth - er;

B♭/D Dm7 Fsus4 F Gm Dm/F

Keyboard

1. et Ma - ter vé - ni - ae, Ma - ter spe - i et Ma - ter grá - ti - ae,
2. O Moth - er boun - ti - ful, Sin - less Moth - er, O Moth - er beau - ti - ful,

F Gm Eb/G Eb B♭ Eb6 Dm7

Text adaptation © 2007, Gregory Norbet. Music arrangement © 2007, OCP.
Published by OCP, 5536 NE Hassalo, Portland, OR 97213. All rights reserved.

1 D.C.

1. Ma - ter ple - na san - ctae lae - tí - ti - ae, ——— O Ma - rí - a!
 2. Joy - ous *Moth - er,* our glad - ness plen - ti - ful, ——— Ho - ly

B \flat Gm Dm Cm7 F Gm Dm/F Cm/E \flat 1
Cm/F B \flat
D.C.

2

Soprano

Alto

2. Ma - ry, Ho - ly Ma - ry. } Ho - ly Ma - ry.
 2. Ho - ly, }

Tenor

Bass

2. Ma - ry.

2 Cm/F B \flat B \flat /D Dm7 G

VERSE 3

3. Sal - ve Ma - ter Mi - se - ri - cór - di - ae, Ma - ter De - i, et Ma - ter

C/E Em Gsus4 G Am Em/G G

3. vé - ni - ae, Ma - ter spe - i et Ma - ter grá - ti - ae, Ma - ter

Am F/A F C F6 Em7 C

3. ple - na san - ctæ lae - tí - ti - æ, ——— O Ma - rí - a!

Am Em Dm7 G Am Em/G Dm/F Dm/G C

Salve Mater

(Guitar/Vocal)

Carmelite Hymn
Adapted by Gregory Norbet

Carmelite Hymn
Arranged by Peter Quint

VERSES 1, 2 (♩ = ca. 63)

Capo 3: (G/B) (Bm7) (Dsus4) (D) (Em) (Bm/D) (D)
Bb/D Dm7 Fsus4 F Gm Dm/F F

1. Sal-ve Ma-ter Mi-se-ri-cór-di-ae, Ma-ter De-i, et Ma-ter
2. Ho-ly Ma-ry, O Moth-er mer-ci-ful, God's own Moth-er, O Moth-er

(Em) (C/E) (C) (G) (C6) (Bm7) (G)
Gm Eb/G Eb Bb Eb6 Dm7 Bb

1. vé-ni-ae, Ma-ter spe-i et Ma-ter grá-ti-ae, Ma-ter
2. boun-ti-ful, Sin-less Moth-er, O Moth-er beau-ti-ful, Joy-ous

(Em) (Bm) (Am7) (D) (Em) (Bm/D) (Am/C) (Am/D) (G)
Gm Dm Cm7 F Gm Dm/F Cm/Eb Cm/F Bb D.C.

1. ple-na san-ctae lae-tí-ti-ae, O Ma-rí-a!
2. Moth-er, our glad-ness plen-ti-ful, Ho-ly

2 (Am/D) (G) (G/B) (Bm7) (E) (A/C#) (C#m)
Cm/F Bb Bb/D Dm7 G C/E Em

2. Ma-ry. Ho-ly Ma-ry. 3. Sal-ve Ma-ter Mi-se-ri-

(Esus4) (E) (F#m) (C#m/E) (E) (F#m) (D/F#) (D) (A) (D6)
Gsus4 G Am Em/G G Am F/A F C F6

3. cór-di-ae, Ma-ter De-i, et Ma-ter vé-ni-ae, Ma-ter spe-i et Ma-ter

(C#m7) (A) (F#m) (C#m) (Bm7) (E) (F#m) (C#m/E) (Bm/D) (Bm/E) (A)
Em7 C Am Em Dm7 G Am Em/G Dm/F Dm/G C

3. grá-ti-ae, Ma-ter ple-na san-ctae lae-tí-ti-ae, O Ma-rí-a!

Text adaptation © 2007, Gregory Norbet. Music arrangement © 2007, OCP.
Published by OCP, 5536 NE Hassalo, Portland, OR 97213. All rights reserved.

Ave Maria

15

FLUTE

Gregory Norbet
Arranged by Peter Quint

(♩ = ca. 88)

© 2007, Gregory Norbet. Published by OCP, 5536 NE Hassalo, Portland, OR 97213. All rights reserved.

AVE MARIA

Gregory Norbet

A - ve, Ma - ri - a, grá - ti - a ple - na, Dó - mi - nus
te - cum. Blessed a - mong wom - en and
blessed the fruit of your womb, Je - sus, Je - sus the
Christ. San - cta Ma - ri - a, Ma - ter
De - i, or - a pro no - bis pec - ca - tó - ri - bus,
nunc et in ho - ra mor - tis nos - trae, O
A - ve, Ma - ri - a, Ho - ly Ma - ry, pray for us
now and at the hour of death. A - men.

© 2007, Gregory Norbet. Published by OCP, 5536 NE Hassalo, Portland, OR 97213. All rights reserved.

SALVE MATER

Carmelite Hymn

Verses

1, 3. Sal - ve Ma - ter Mi - se - ri - cór - di - ae, Ma - ter De - i, et Ma - ter
2. Ho - ly Ma - ry, O Moth - er mer - ci - ful, God's own Moth - er, O Moth - er
1, 3. vé - ni - ae, Ma - ter spe - i et Ma - ter grá - ti - ae, Ma - ter ple - na
2. boun - ti - ful, Sin - less Moth - er, O Moth - er beau - ti - ful, Joy - ous Moth - er,
1, Final to Verse 2 (Fine) 2. to Verse 3
1, 3. san - ctae lae - tí - ti - ae, O Ma - ri - a! 2. Ma - ry.
2. our glad - ness plen - ti - ful, Ho - ly

Text: Carmelite Hymn, adapted by Gregory Norbet, © 2007, Gregory Norbet.
Published by OCP, 5536 NE Hassalo, Portland, OR 97213. All rights reserved.

For reprint permissions, please visit OnLicense.net or contact us at 1-800-663-1501.