Attende Domine

(Have Mercy on Us, Lord)

SOLO INSTRUMENT

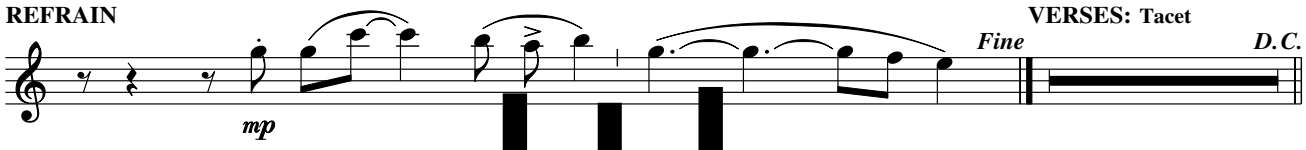

Music: ATTENDE DOMINE; Chant, Mode V; *Paris Processionale,* 1824; arr. by Randall DeBruyn, b. 1947, © 1990, OCP. All rights reserved.

SAMPLE