Heart of Jesus

FLUTE

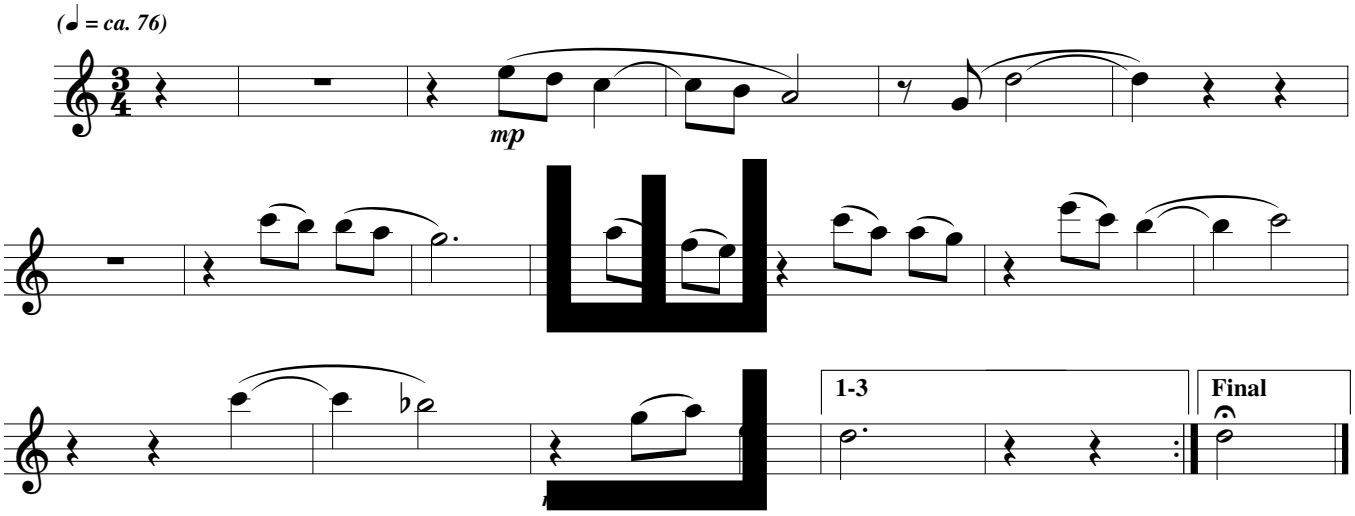

Music: Bob Hurd, b. 1950; arr. by Craig S. Kingsbury, b. 1952, © 2000, 2001, Bob Hurd. Published by OCP Publications. All rights reserved.

SAMPLE