I Sing the Mighty Power of God

TRUMPET in B♭

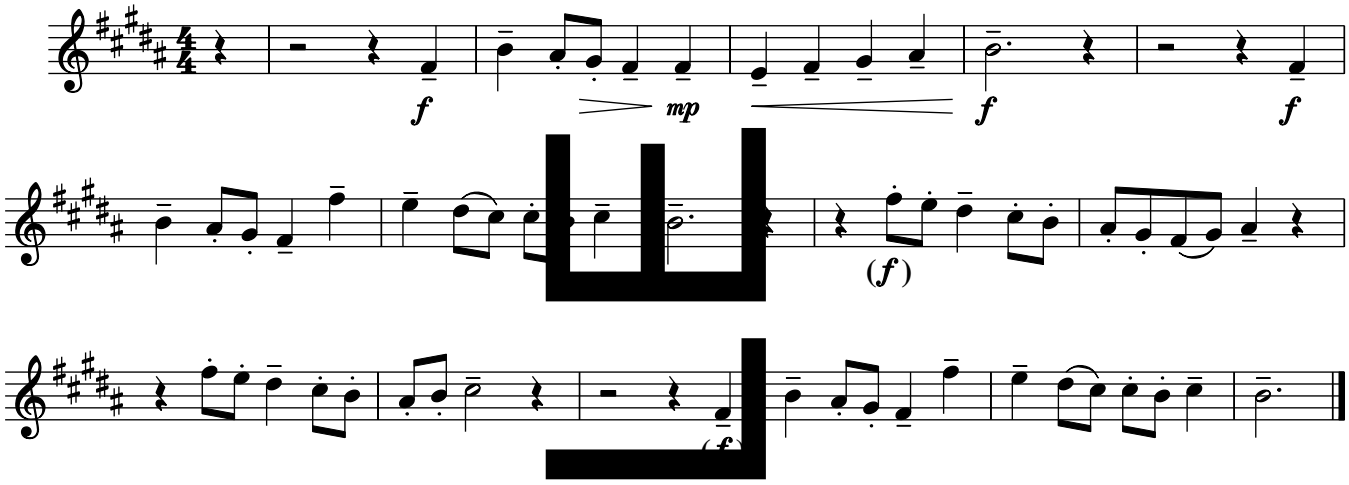

SAMPLE

Music: ELLACOMBE; *Gesangbuch der Herzogl, Wirtembergischen Katholischen Hofkapelle,* 1784, alt.; adapt. fr. Würth's *Katholisches Gesangbuch,* 1863; arr. by Randall DeBruyn, b. 1947, © 1991, OCP. All rights reserved.