Jesus, Lamb of God

SOLO INSTRUMENT

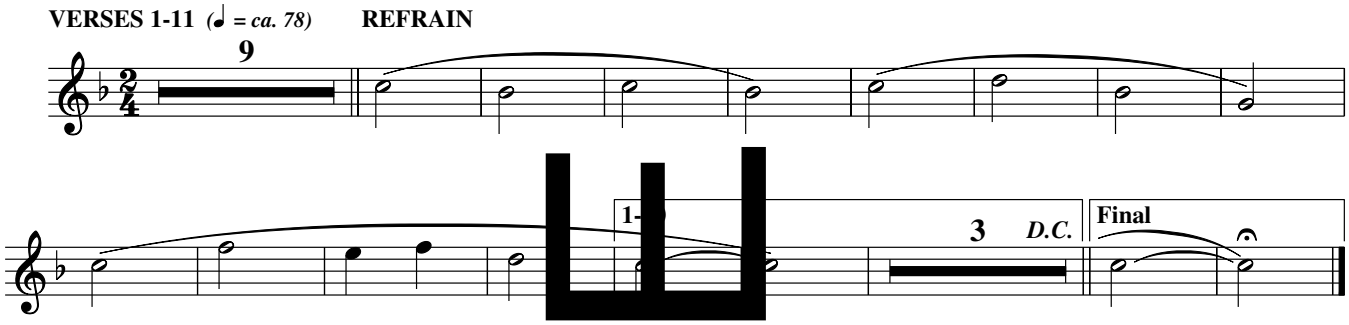

Note: Instrumental part may be played in lieu of a vocal descant.

Music: *Mass of Hope*; Bernadette Farrell, b. 1957, © 1991, Bernadette Farrell. Published by OCP Publications. All rights reserved.

SAMPLE