Let Heaven Rejoice

FLUTE

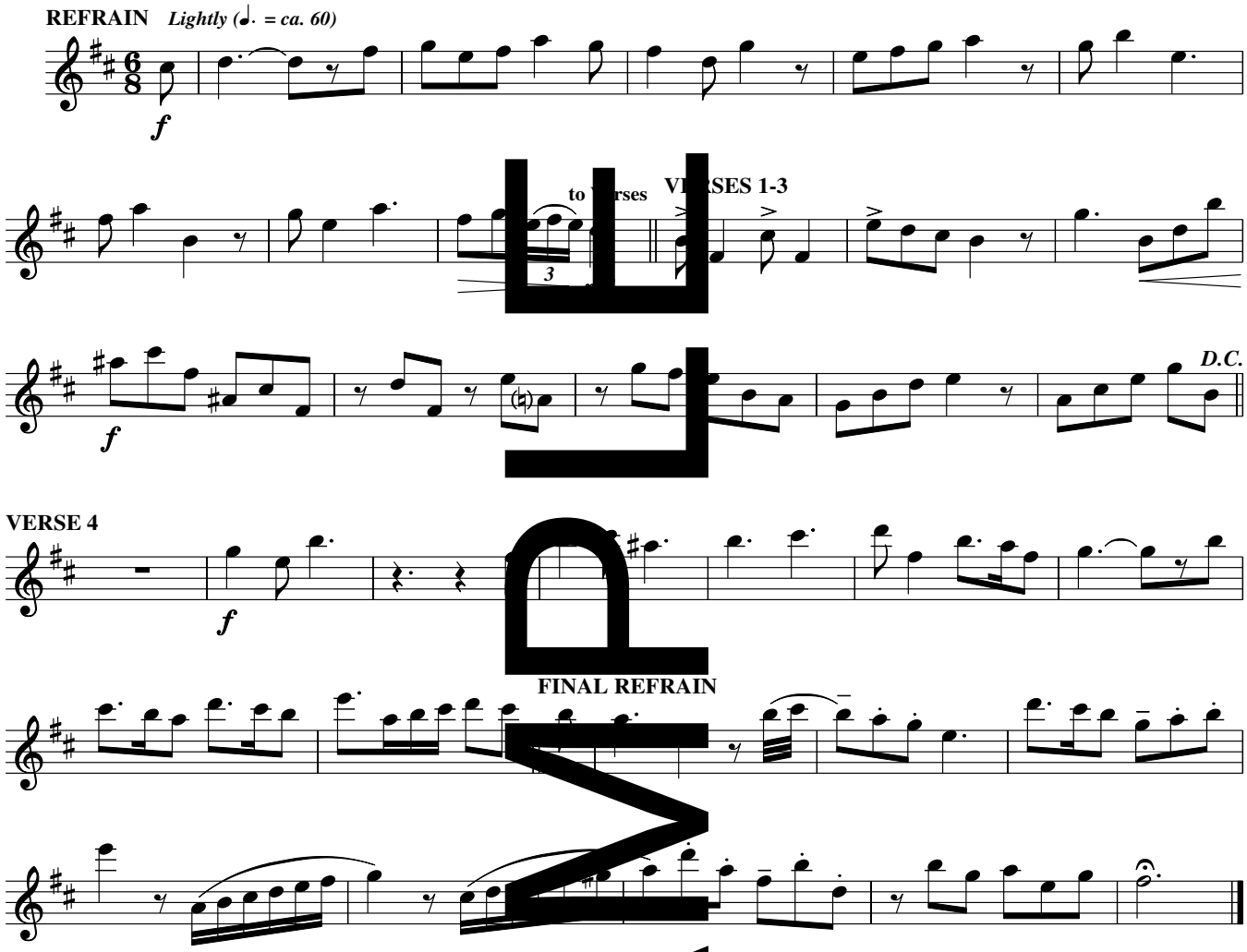

Music: Bob Dufford, SJ, b. 1943, © 1972, 1992, Robert J. Dufford, SJ. Published by OCP. All rights reserved.

SAMPLE