Like a Child Rests

SOLO INSTRUMENT

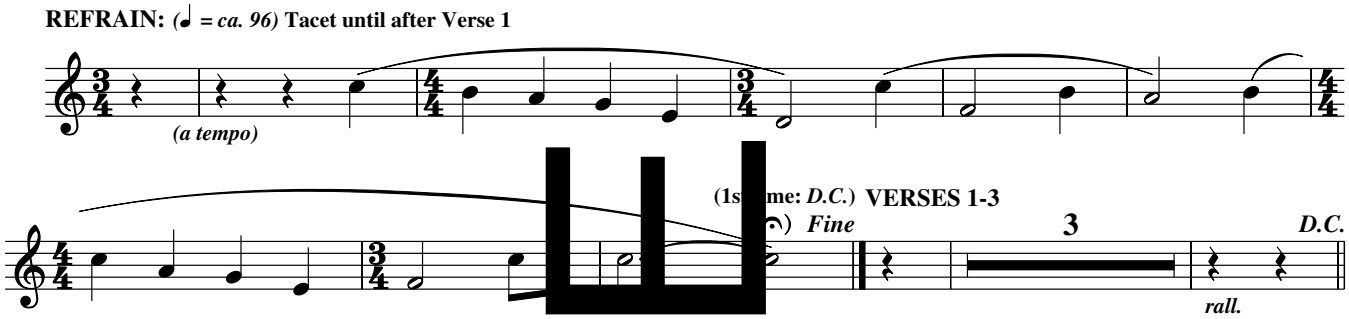

Music: Christopher Walker, b. 1947, © 1988, 1989, Christopher Walker. Published by OCP. All rights reserved.

SAMPLE