MARANATHA (II)

REFRAIN *(♩ = ca. 108)*

Em G Cmaj7 B7 Em

(a tempo)

Melody

Come, O Lord, and set us free. Ma - ra -

Harmony

(a tempo)

F E

1-5 to Verses **Final** ***Fine***

na - tha.

VERSES

Cmaj7 B7

1. Des - ert and dry land will grow green in praise;
2. Strength - en the hearts of the fear - ful and weak;
3. We have been wait - ing and long - ing for light;
4. Give us a star in the sky day and night;
5. Shep - herd of Is - - el, rise and shine forth;

Em D C Cmaj7

1. clay will re - joice with full bloom.
2. be strong; fear not, God is near.
3. watch - ing for signs of the Lord.
4. sign of your prom - ise to save.
5. rouse up your pow - er to save.

SAMPLE

Text: Based on Isaiah 35; Romans 13; James 5; Tim Schoenbachler, b. 1952.
Music: Tim Schoenbachler.
Text and music © 1979, OCP. All rights reserved.

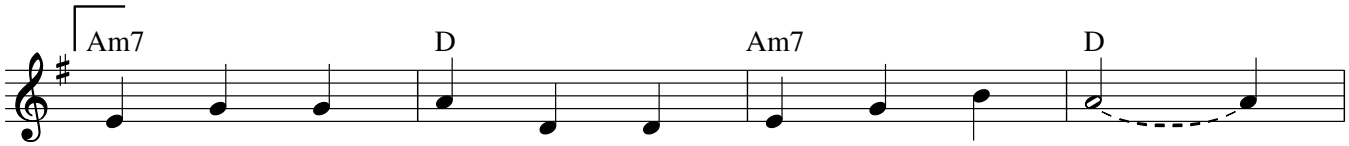

1. Show - ers of flow - ers giv'n birth in dead earth; in
2. Com - ing in pow - er and loos - ing our bonds; _____
3. "Prom - ised of a - ges," "Mes - si - ah to come,"_____
4. O - ver the moun - tains we fol - low its light, _____
5. Look down up - on u[illegible] ta[illegible]e [illegible]are of this vine: _____

1. col - ors they ech - o hi[illegible] song.
2. set - ting the cap - tiv[illegible] free.
3. hear us, we beg [illegible], save!"
4. hop - ing for sign of your life.
5. care for the work [illegible] your hand.

SAMPLE