O Bless the Lord, My Soul

TRUMPET in B♭

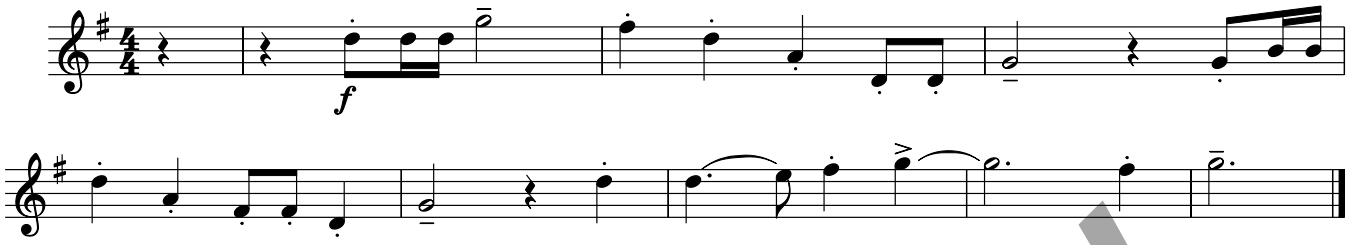

Music: ST. THOMAS (WILLIAMS); *New Universal Psalmodist,* 1770; Aaron Williams, 1731–1776, alt; arr. by Randall DeBruyn, b. 1947, © 1990, OCP. All rights reserved.

Preview