# O Lord, Heal Us

*(Lenten Verses)*

**REFRAIN** *(♩ = ca. 76)*

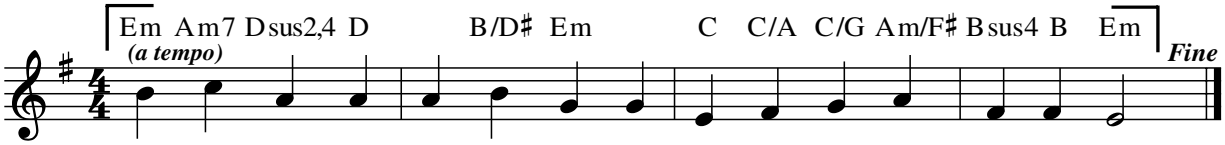


**VERSES**

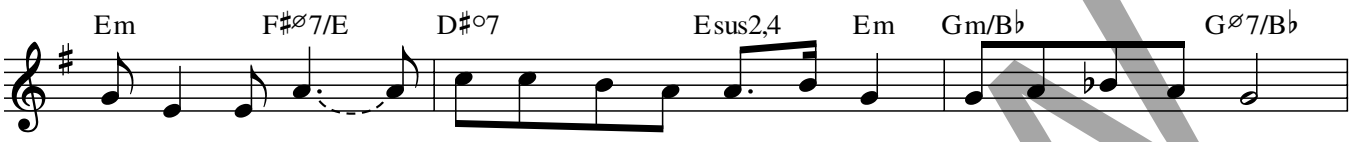


1. Hear me, O God, hear me as I call to you. Lis - ten to my prayer,
2. Hear me, O God! Far a - way I call to you. When my cour - age fails,
3. You are my help: a tow'r of strength a - gainst my foes. In your house I'll live,
4. Hear me, O God! You have heard my vows to you. Bless me, for you bless

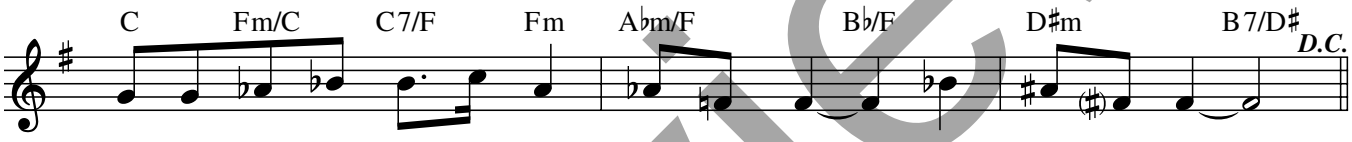


1. hear me as I cry to you. An - swer me, O an - swer me.
2. lead me to a moun - tain height. Keep me safe. O an - swer me.
3. with your wings to shel - ter me. Shel - ter me. O an - swer me!
4. all who fear your ho - ly name. Hear my prayer, O an - swer me.

Text: Based on Psalm 61:2–5; Christopher Walker, b. 1947.
Music: Christopher Walker.
Text and music © 1999, Christopher Walker. Published by OCP Publications. All rights reserved.

Preview

**22356-Z2**
Edition #91370