

# ON THIS DAY

TRUMPET in C I & II

**INTRO/INTERLUDE** *With majesty* (♩ = ca. 88) 1-4 to Verses

The musical score is written for two trumpets (I and II) in C major. It begins with an Intro/Interlude in 4/4 time, marked 'With majesty' and a tempo of approximately 88 beats per minute. The key signature has two flats (Bb and Eb). The Intro/Interlude consists of two staves of music. The first staff is for Trumpet I and the second for Trumpet II. The music features a mix of eighth and quarter notes, with some rests. The tempo then changes to 2/4 for the first four measures of the Verses. The Verses section is marked 'Final rit.' and 'Fine'. It consists of two staves of music. The first staff is for Trumpet I and the second for Trumpet II. The music features a mix of eighth and quarter notes, with some rests. The tempo then changes to 4/4 for the Refrain. The Refrain section is marked 'REFRAIN' and 'D.C.'. It consists of two staves of music. The first staff is for Trumpet I and the second for Trumpet II. The music features a mix of eighth and quarter notes, with some rests. The tempo then changes to 2/4 for the final four measures of the Refrain.

Music: Ricky Manalo, CSP, b. 1965; arr. by Gerard Chiusano, b. 1965 © 2002, Ricky Manalo, CSP. Published by OCP. All rights reserved.

**TRUMPETS**

TROMBONE I & II

INTRO/INTERLUDE *With majesty* (♩ = ca. 88)

I  
II

1-4 to Verses Final rit. Fine

VERSES 1-4

VERSES 1-4

REFRAIN

REFRAIN D.C.

Music: Ricky Manalo, CSP, b. 1965; arr. by Gerard Chiusano, b. 1965. © 2015 Ricky Manalo, CSP. Published by OCP. All rights reserved.

W  
L  
P  
M  
A  
S

ON THIS DAY (TIMPANI)

TIMPANI

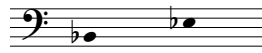

INTRO/INTERLUDE *With majesty* (♩ = ca. 88)

1-4 to Verses Final *Fine*

VERSES 1-4

RE-RAIN

Music: Ricky Manalo, CSP, b. 1965; arr. by Gerard Chiusano, b. 1965; © 2012, Ricky Manalo, CSP. Published by OCP. All rights reserved.

S  
A  
M  
S  
A  
M  
S