

ON THIS DAY

INTRO/INTERLUDE *With majesty* (♩ = ca. 88)

Ab Eb/G Fmadd9 Bb Eb Cm Ab Bb

rit. last time (Fine)

Ped.

VERSES

Eb Cm/Eb Bb/Eb Fm Gm/Bb m Ab Gm Eb/G

1. On this day, the _____ of days, God's most ho - ly
 2. On this day the e - ter - nal Christ O - ver death his
 3. Lov - ing God, who did fash - ion us Im - age of your -
 4. God, the bless - ed Three in One, May your ho - ly

Fm add11 Bbsus2,4 Bb Cm Ab Bb Gm

1. name we _____ praise. And who, Cre - a - tion's Lord and Spring,
 2. tri - umph _____ shines. And on this day the Spir - it came
 3. self we _____ trust. Come, fill _____ with your love as - sured,
 4. will be _____ done. Now _____ in you with all a - bove,

Cm7 Ab Eb/G m Bbsus4 Bb

1. Did the world from _____ dark - ness _____ bring.
 2. With the gifts of _____ liv - ing _____ flame.
 3. And con - form our _____ wills to _____ yours.
 4. We send forth our _____ hearts of _____ love.

Text: Verses, *Die parente temporum*; *Le Mans Breviary*, 1748; tr. by Henry W. Baker, 1821-1877, alt.

Refrain, Ricky Manalo, CSP, b. 1965, © 2002, Ricky Manalo, CSP. Published by OCP. All rights reserved.

Music: Ricky Manalo, CSP; arr. by Gerard Chiusano, b. 1965, © 2002, Ricky Manalo, CSP. Published by OCP. All rights reserved.

REFRAIN

Ab/Eb Eb Ab Bb Cm

Di - es Dó - mi - ni! Di - es Dó - mi - ni! On the

Ab Eb/G Fm7 Eb Ab/Eb Eb

Day of the Lord we rise and sing: Di - es Dó - mi - ni! Ju - bi -

Ab Bb Cm Ab Eb/G Fm9 Bb7 Cm D.C.

lá - te! Praise and glo - ry on this day!

S

ON THIS DAY

INTRO/INTERLUDE *With majesty* (♩ = ca. 88)

Capo 3: (F) (C/E) (Dmadd9) (G) (C) (Am) (F) (G)
 Ab Eb/G Fmadd9 Bb Eb Cm Ab Bb

rit. last time (Fine)

(Keyboard)

VERSES (C) (Am/C) (G/C) (Dm) Em/G (Am) (F) (Em) (C/E)
 Eb Cm/Eb Bb/Eb Fm Gm/Bb Cm Ab Gm Eb/G

1. On this day, the first of days, God's most ho - ly
 2. On this day the e - ter - nal Christ O - ver death his
 3. Lov - ing God, who did fash - ion us Im - age of your -
 4. God, the bless - ed One, May your ho - ly

(Dm add11) (Gsus2,4) (G) (Am) (F) (G) (Em)
 Fm add11 Bbsus2,4 Bb Cm Ab Bb Gm

1. name we praise. And who, cre - a - tion's Lord and Spring,
 2. tri - umph shines. This is day the Spir - it came
 3. self we trust. Come, fill us with your love as - sured,
 4. will be done. Now one in you with all a - bove,

(Am7) (F) (C/E) (Dm) (Gsus4) (G)
 Cm7 Ab Eb/G Fm Bbsus4 Bb

1. Did the world from dark ness bring.
 2. With the gifts of liv ing flame.
 3. And con - form our wills to yours.
 4. We send forth our love.

REFRAIN (F/C) (F) (G) (Am)
 Ab/Eb Ab Bb Cm

Di - es Dó - mi - ni! Di - es Dó - mi - ni! On the

(F) (C/E) (Dm) (G) (F/C) (C)
 Ab Eb/G Fm Bb Ab/Eb Eb

Day of the Lord we rise and sing: Di - es Dó - mi - ni! Ju - bi -

(F) (G) (Am) (F) (G/F) (C/E) (Dm9) (G7) (Am)
 Ab Bb Cm Ab Bb/Ab Eb/G Fm9 Bb7 Cm D.C.

lá - te! Praise and glo - ry on this day!

Text: Verses, *Die parente temporum*; *Le Mans Breviary*, 1748; tr. by Henry W. Baker, 1821-1877, alt.

Refrain, Ricky Manalo, CSP, b. 1965, © 2002, Ricky Manalo, CSP. Published by OCP. All rights reserved.

Music: Ricky Manalo, CSP; arr. by Gerard Chiusano, b. 1965, © 2002, Ricky Manalo, CSP. Published by OCP. All rights reserved.

ON THIS DAY

INTRO/INTERLUDE *With majesty* (♩ = ca. 88)

Capo 3: (F) (C/E) (Dmadd9) (G) (C) (Am) (F) (G)
 Ab Eb/G Fmadd9 Bb Eb Cm Ab Bb

rit. last time (Fine)

(Keyboard)

VERSES (C) (Am/C) (G/C) (Dm) Em/G (Am) (F) (Em) (C/E)
 Eb Cm/Eb Bb/Eb Fm Gm/Bb Cm Ab Gm Eb/G

1. On this day, the first of days, God's most ho - ly
 2. On this day the e - ter - nal Christ O - ver death his
 3. Lov - ing God, who did fash - ion us Im - age of your -
 4. God, the bless - ed One, May your ho - ly

(Dm add11) (Gsus2,4) (G) (Am) (F) (G) (Em)
 Fm add11 Bbsus2,4 Bb Cm Ab Bb Gm

1. name we praise. And who, cre - a - tion's Lord and Spring,
 2. tri - umph shines. This is day the Spir - it came
 3. self we trust. Come, fill us with your love as - sured,
 4. will be done. Now one in you with all a - bove,

(Am7) (F) (C/E) (Dm) (Gsus4) (G)
 Cm7 Ab Eb/G Fm Bbsus4 Bb

1. Did the world from dark ness bring.
 2. With the gifts of liv - ing flame.
 3. And con - form our wills to yours.
 4. We send forth our love of love.

REFRAIN (F/C) (F) (G) (Am)
 Ab/Eb Ab Bb Cm

Di - es Dó - mi - ni! Di - es Dó - mi - ni! On the

(F) (C/E) (Dm) (G) (F/C) (C)
 Ab Eb/G Fm Bb Ab/Eb Eb

Day of the Lord we rise and sing: Di - es Dó - mi - ni! Ju - bi -

(F) (G) (Am) (F) (G/F) (C/E) (Dm9) (G7) (Am)
 Ab Bb Cm Ab Bb/Ab Eb/G Fm9 Bb7 Cm D.C.

lá - te! Praise and glo - ry on this day!

Text: Verses, *Die parente temporum*; *Le Mans Breviary*, 1748; tr. by Henry W. Baker, 1821-1877, alt.

Refrain, Ricky Manalo, CSP, b. 1965, © 2002, Ricky Manalo, CSP. Published by OCP. All rights reserved.

Music: Ricky Manalo, CSP; arr. by Gerard Chiusano, b. 1965, © 2002, Ricky Manalo, CSP. Published by OCP. All rights reserved.

ON THIS DAY

TRUMPET in C I & II

INTRO/INTERLUDE *With majesty* (♩ = ca. 88) 1-4 to Verses

The musical score is written for two trumpets (I and II) in C major. It begins with an Intro/Interlude in 4/4 time, marked 'With majesty' and a tempo of approximately 88 beats per minute. The key signature has two flats (Bb and Eb). The Intro/Interlude consists of two staves of music. Following this is the first section of the 'VERS 1-4', which is marked 'Final rit.' and 'Fine'. This section is also in 4/4 time and features a melodic line with various ornaments and dynamics. The 'REFRAIN' section follows, also in 4/4 time, and is marked 'D.C.' (Da Capo). The Refrain consists of two staves of music, with the second staff ending in a double bar line and a repeat sign. The word 'SOLERS' is printed vertically in large, bold, black letters across the center of the page, overlapping the musical notation.

Music: Ricky Manalo, CSP, b. 1965; arr. by Gerard Chiusano, b. 1965 © 2002, Ricky Manalo, CSP. Published by OCP. All rights reserved.

TROMBONE I & II

INTRO/INTERLUDE *With majesty* (♩ = ca. 88)

I
II

1-4 to Verses Final rit. Fine

VERSES 1-4

REFRAIN

D.C.

Music: Ricky Manalo, CSP, b. 1965; arr. by Gerard Chiusano, b. 1965. © 2015 Ricky Manalo, CSP. Published by OCP. All rights reserved.

W
L
P
M
A
S

ON THIS DAY (TIMPANI)

TIMPANI

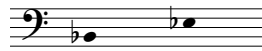

INTRO/INTERLUDE *With majesty* (♩ = ca. 88)

1-4 to Verses Final *Fine*

VERSES 1-4

RE-RAIN

Music: Ricky Manalo, CSP, b. 1965; arr. by Gerard Chiusano, b. 1965. © 2012, Ricky Manalo, CSP. Published by OCP. All rights reserved.

S
A
M
S
A
M
S