PEACE

SOLO INSTRUMENT

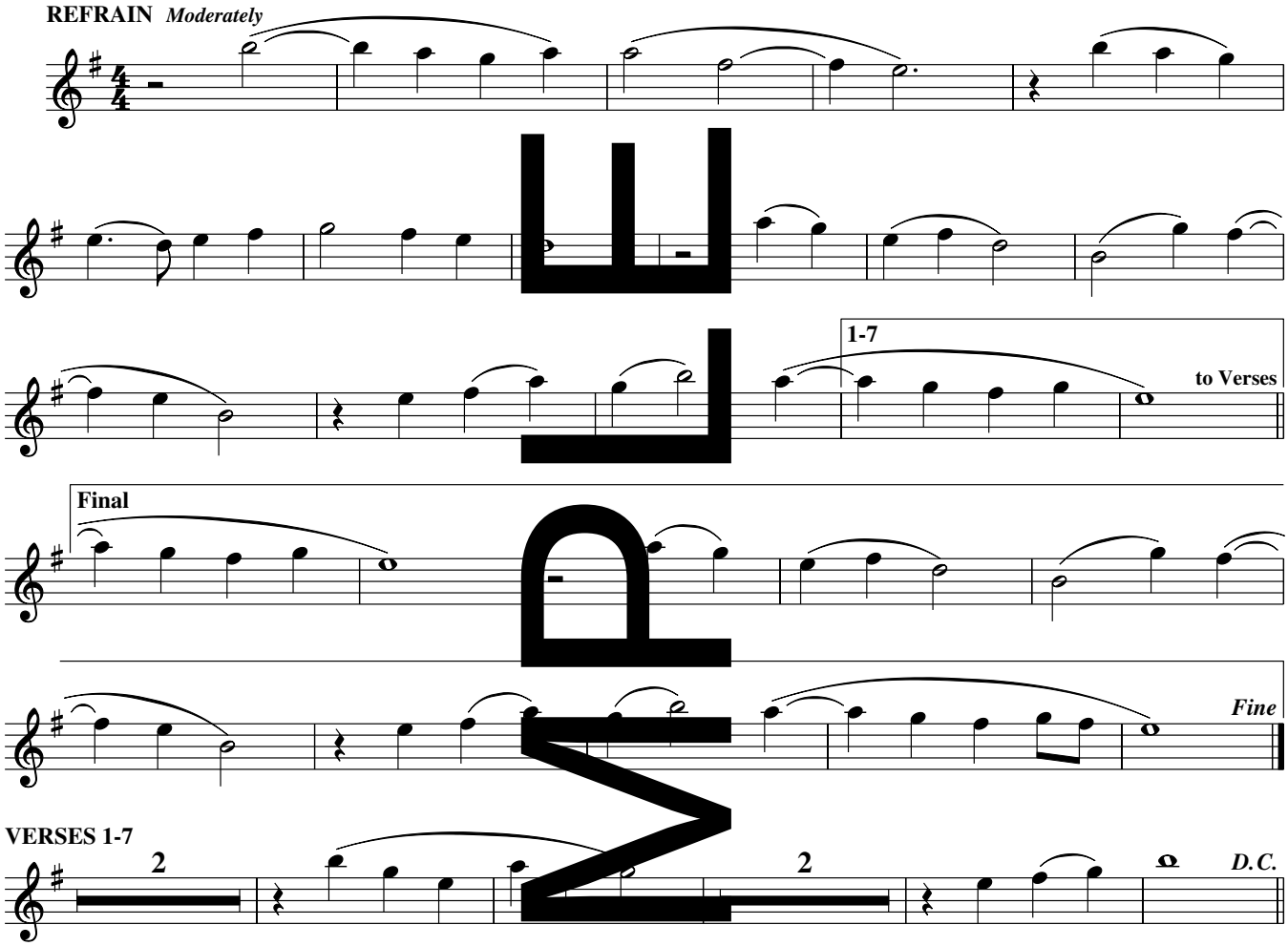

Music: Weston Priory, Gregory Norbet, OSB, b. 1940; arr. by Craig S. Kingsbury, b. 1971, 1978, The Benedictine Foundation of the State of Vermont, Inc.
All rights reserved. Used with permission.

SAMPLE