Rejoice, the Lord Is King

TRUMPET in B♭: Use with keyboard edition only.

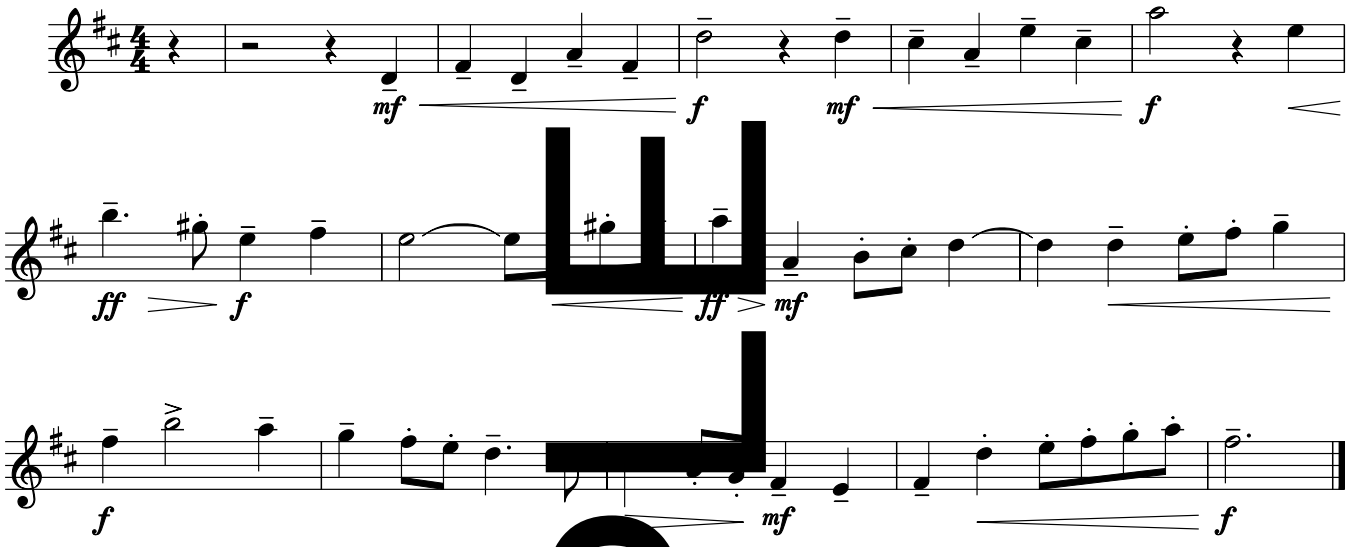

Music: DARWALL'S 148TH; John Darwall, 1731–1789; arr. by Randall DeBruyn, b. 19[illegible] © 1994, OCP. All rights reserved.

TRUMPET in B♭: Use with guitar edition only.

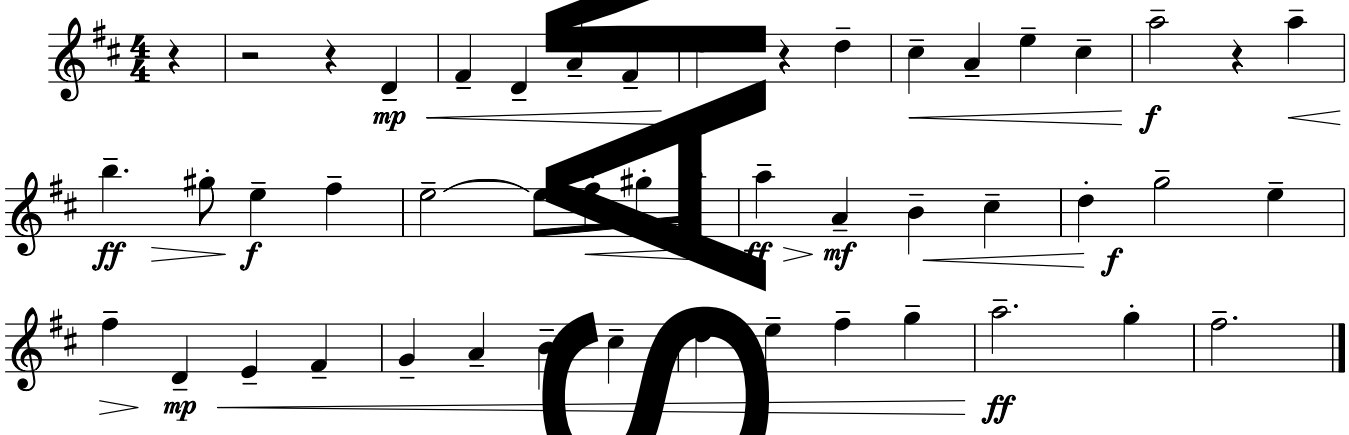

Music: DARWALL'S 148TH; John Darwall, 1731–1789; arr. by Randall DeBruyn, b. 1947, © 1[illegible] OCP. All rights reserved.

SAMPLE