Rejoice with All the Saints

SOLO INSTRUMENT

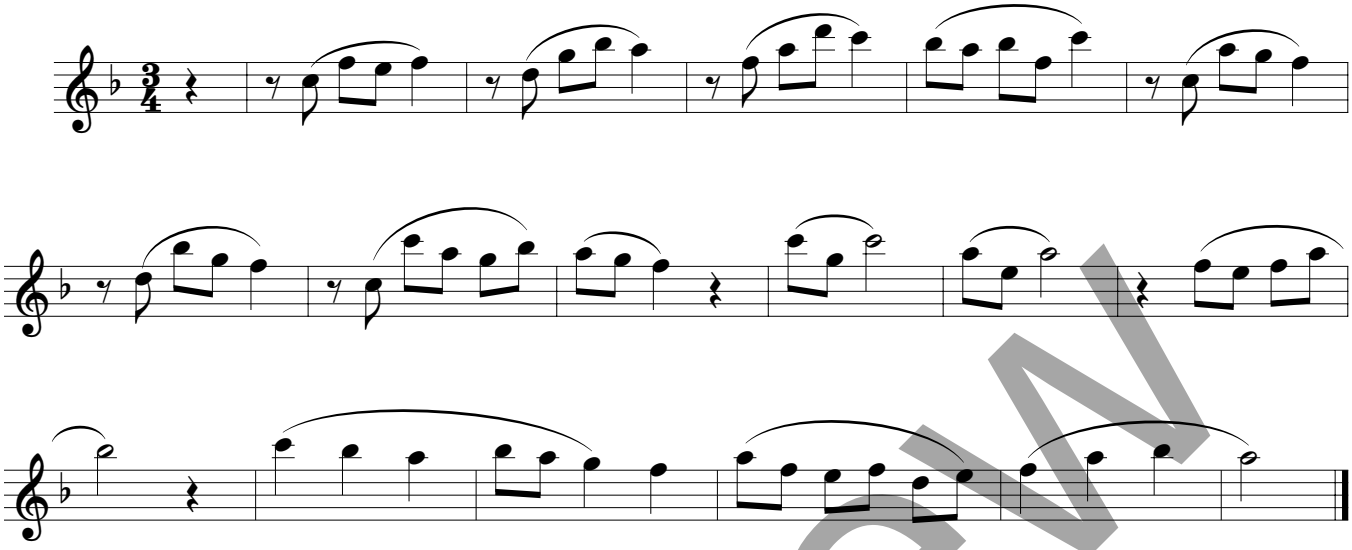

Music: PROSPECT; William Walker's *The Southern Harmony*, 1854; arr. by Gerard Chiusano, b. 1965, © 2002, OCP Publications. All rights reserved.

Preview

22413-Z3
Edition #91579