Take Up Your Cross

SOLO INSTRUMENT

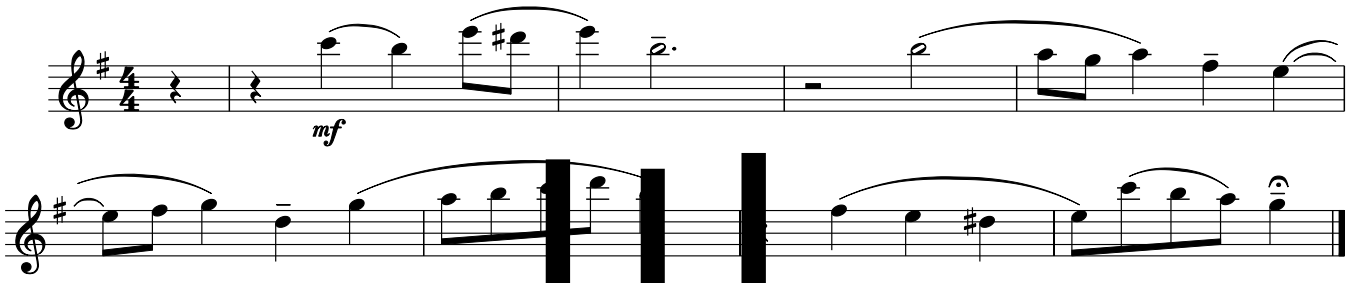

Music: ERHALT UNS, HERR; J. Klug's *Geistliche Lieder,* Wittenberg, 1 tian Bach, 1685–1750, alt.;
arr. by Randall DeBruyn, b. 1947, © 1990, OCP. All rights reserved.

SAMPLE