The Advent of Our King

TRUMPET in B♭

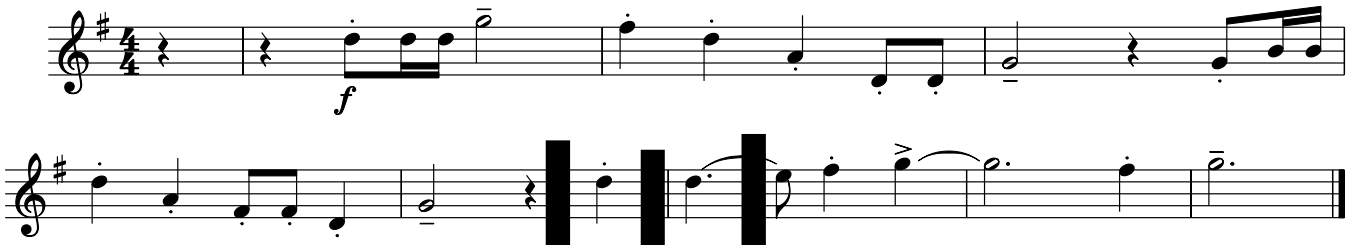

Music: ST. THOMAS (WILLIAMS); Aaron Williams, 1731–1776; arr. by © 1995, OCP. All rights reserved.

SAMPLE