

PSALM 69: TURN TO GOD IN YOUR NEED

REFRAIN: (♩. = ca. 72) 1st time: Cantor, All repeat; thereafter: All

Melody

Am C

Turn to God in your need. Turn to God in your

Keyboard

G/B D/A F G Am (1st time: D.C.)
to Verses 1, 2, 4

need, you shall live! You shall live. 4. "Who-

1-3, 5 (1st time: D.C.)
to Verses 1, 2, 4

4 F G A Bm7/A maj7 Bm7/A to Verse 3 Final F G A Fine

You shall live. You shall live.

4 to Verse 3 Final Fine

Text: Based on Psalm 69:17, 14, 30-31, 33-34, 36-37. Refrain © 1969, 1981, ICEL. All rights reserved. Used with permission.
Verses, Rory Cooney, b. 1952, © 1988, Rory Cooney. Published by OCP. All rights reserved.
Music: Rory Cooney, © 1988, Rory Cooney. Published by OCP. All rights reserved.

VERSES 1, 4: Cantor

Am Am/G# Am/G Am/F# F C/E G/B Am

1. This is my prayer to you: fa-vor my plea. In your great love, O God, an-swer me.
 4. Nev-er-For-gets" will bring Zi-on to bloom. God who is faith-ful will build us a-new. Our

Dm7 G Am Em7 Bbmaj7 Bb7 E7 D.C.

1. Come with your help and your kind-ness, I pray: be mer-ci-ful. Turn my way!
 4. daugh-ters and sons will re-ceive from this her-i-tage: ho-ly land.

VERSE 2: Cantor

Am Am/G# Am/G Am/F# C/E G/B Am

2. Here in my pov-er-ty, haunt-ed by pain, I beg you hear me, raise me a-gain.

Dm7 G Am Em7 Bbmaj7 Fmaj7 Dm6 E D.C.

2. Sweet is your name on my heart tak-ing wing. Lift-ed in glo-ry, I sing.

PSALM 69: TURN TO GOD IN YOUR NEED, cont. (3)

VERSE 3: Cantor

A Bm7/A Amaj7 Bm7/A D C#m7 F#sus4 F#7

3. The poor ones shall see when you res-cue my life; their hearts, full of hope, will re - vive. — O

Bm7 C#m7 Bm7 C#m7 Cmaj7 Bm7 Esus4 E D.C.

3. God, hear the need-y, and do not leave your ser-vants who weep in chains. — D.C.

SAMUEL

PSALM 69: TURN TO GOD IN YOUR NEED

REFRAIN: (♩. = ca. 72) 1st time: Cantor, All repeat; thereafter: All

Am C G/B

Turn to God in your need. Turn to God in your need, you shall

live! You shall live. You shall

1-3, 5 4

D/A F G A (1st time: D.C.) Verses 1,2,4 F G

live. You shall live. 4. "Who -

A Bm7/A Amaj7 F G A *Fine*

live. You shall live.

to Verse 3 Final

VERSE 1: Cantor

Am Am/G# Am/G C/E G/B Am

1. This is my prayer to you: fa-vor my prayer. In your great love, O God, an-swer me.

Dm7 G Am Em7 Bbmaj7 Bø7 E7 *D.C.*

1. Come with your help and your kind-ness, be mer-ci-ful. Turn my way!

VERSE 2: Cantor

Am Am/G# Am/G Am/F# C/E G/B Am

2. Here in my pov-er-ty, haunt-ed, beg you hear me, raise me a-gain.

Dm7 G Am Em7 Bbmaj7 Fmaj7 Dm6 E *D.C.*

2. Sweet is your name on my heart tak-ing wing. Lift-ed in glo-ry, I sing.

Text: Based on Psalm 69:17, 14, 30-31, 33-34, 36-37. Refrain © 1969, 1981, ICEL. All rights reserved. Used with permission. Verses, Rory Cooney, b. 1952, © 1988, Rory Cooney. Published by OCP. All rights reserved.

Music: Rory Cooney, © 1988, Rory Cooney. Published by OCP. All rights reserved.

VERSE 3: Cantor

3. The poor ones shall see when you res - cue my life; their

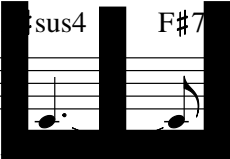
3. hearts, full of hope, will re  O God, hear the need - y, and

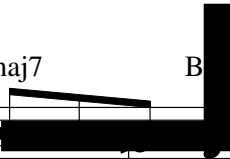
3. do not dis - dain your ser  who weep in chains. _____

VERSE 4: Cantor

4. Nev - er - For - gets" will bring Zi - on to us. God who is faith - ful will build us a - new. Our

4. daugh - ters and sons will re - ceive from God's be  her - i - tage: _____ ho - ly land. _____

RE
VE
A
S

PSALM 69: TURN TO GOD IN YOUR NEED

REFRAIN: (♩. = ca. 72) 1st time: Cantor, All repeat; thereafter: All

Am C G/B

Turn to God in your need. Turn to God in your need, you shall

live! You shall live. You shall

1-3, 5 4

D/A F G (1st time: D.C.) Verses 1,2,4 F G

4. "Who -

A Bm7/A Amaj7 F G A

live. You shall live. *Fine*

VERSE 1: Cantor

Am Am/G# Am/G C/E G/B Am

1. This is my prayer to you: fa-vor my prayer. In your great love, O God, an-swer me.

Dm7 G Am Em7 Bbmaj7 Bø7 E7 D.C.

1. Come with your help and your kind-ness, I pray: be mer-ci-ful. Turn my way!

VERSE 2: Cantor

Am Am/G# Am/G Am/F# C/E G/B Am

2. Here in my pov-er-ty, haunt-ed, beg you hear me, raise me a-gain.

Dm7 G Am Em7 Bbmaj7 Fmaj7 Dm6 E D.C.

2. Sweet is your name on my heart tak-ing wing. Lift-ed in glo-ry, I sing.

Text: Based on Psalm 69:17, 14, 30-31, 33-34, 36-37. Refrain © 1969, 1981, ICEL. All rights reserved. Used with permission. Verses, Rory Cooney, b. 1952, © 1988, Rory Cooney. Published by OCP. All rights reserved.

Music: Rory Cooney, © 1988, Rory Cooney. Published by OCP. All rights reserved.

VERSE 3: Cantor

A Bm7/A Amaj7 Bm7/A

3. The poor ones shall see when you res - cue my life; their

D C#m7 Esus4 F#7 Bm7 C#m7

3. hearts, full of hope, will re O God, hear the need - y, and

Bm7 C#m7 Cmaj7 B7 Esus4 E D.C.

3. do not dis - dain your ser who weep in chains. _____

VERSE 4: Cantor

Am Am/G# Am/G Am/E F C/E G/B Am

4. Nev - er - For - gets" will bring Zi - on to God who is faith - ful will build us a - new. Our

Dm7 G Am Bbmaj7 B7 E7 D.C. al fine

4. daugh - ters and sons will re - ceive from God's her - i - tage: — ho - ly land. —

PSALMS

PSALM 69: TURN TO GOD IN YOUR NEED

FLUTE

REFRAIN: (♩. = ca. 72) Tacet 1st time

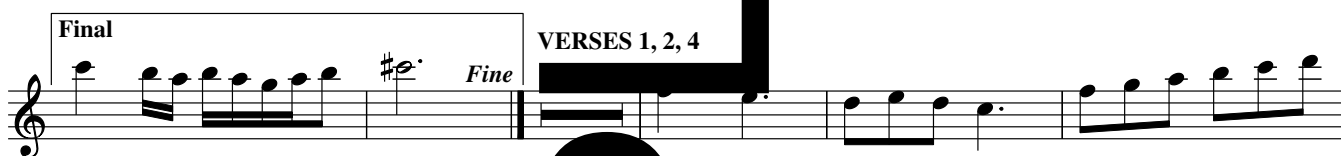
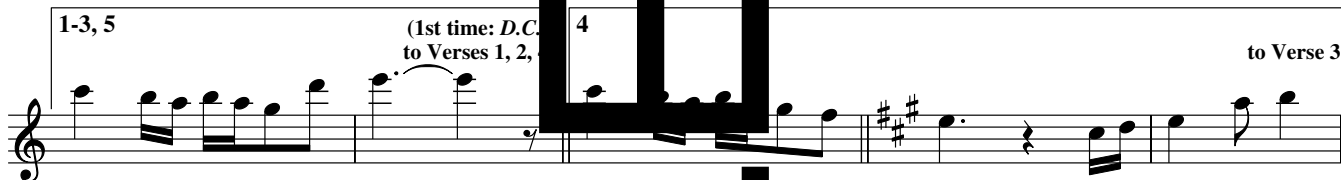

Music: Rory Cooney, b. 1952, © 1988, Rory Cooney. Published by OCP. All rights reserved.

FLUTE PART