Glory to God

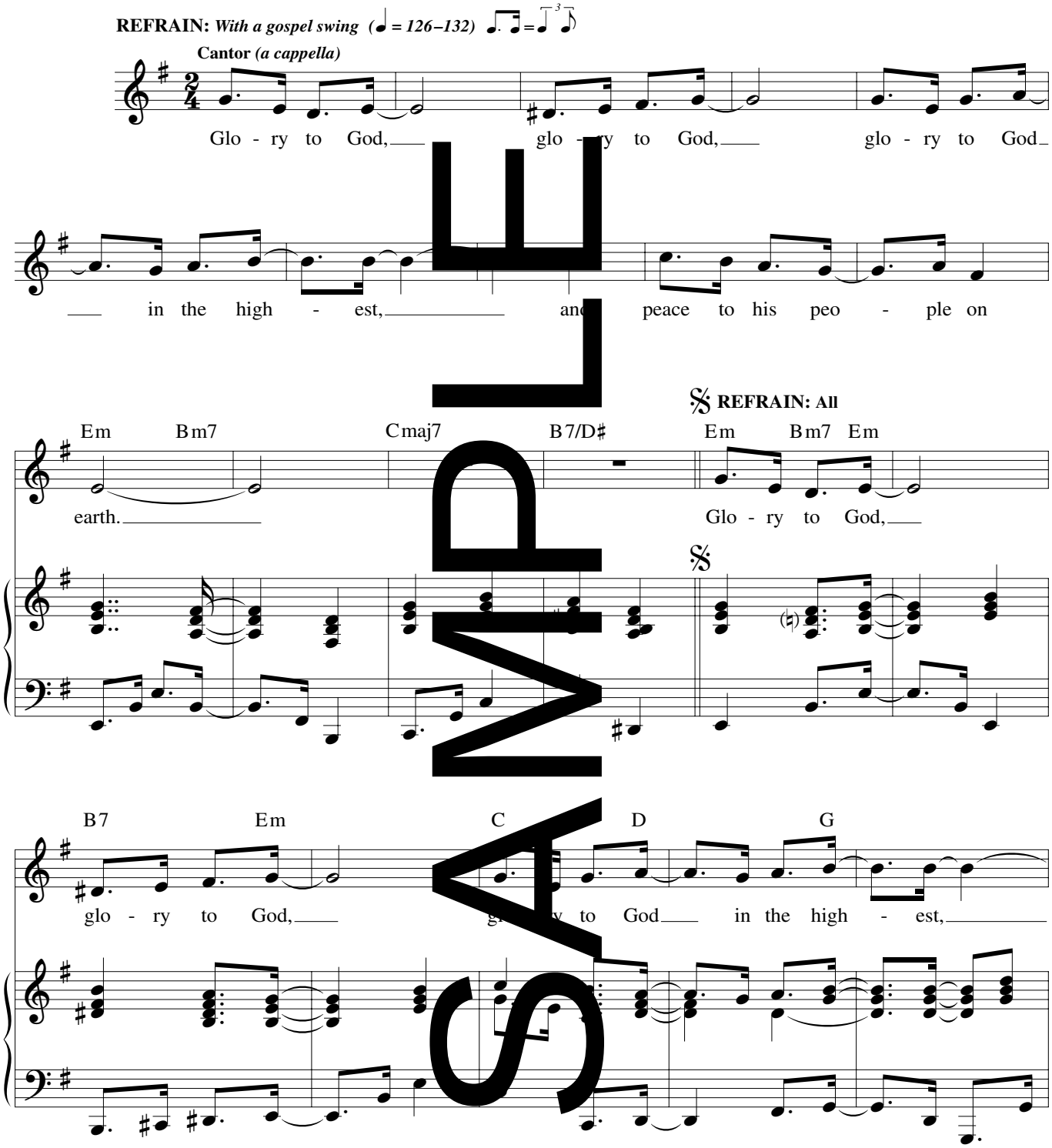

SAMPLE

Music: *Mass of Glory;* Ken Canedo, b. 1953, and Bob Hurd, b. 1950; keyboard acc. by Dominic MacAller, b. 1959, © 1998, 1999, Ken Canedo and Bob Hurd. Published by OCP. All rights reserved.

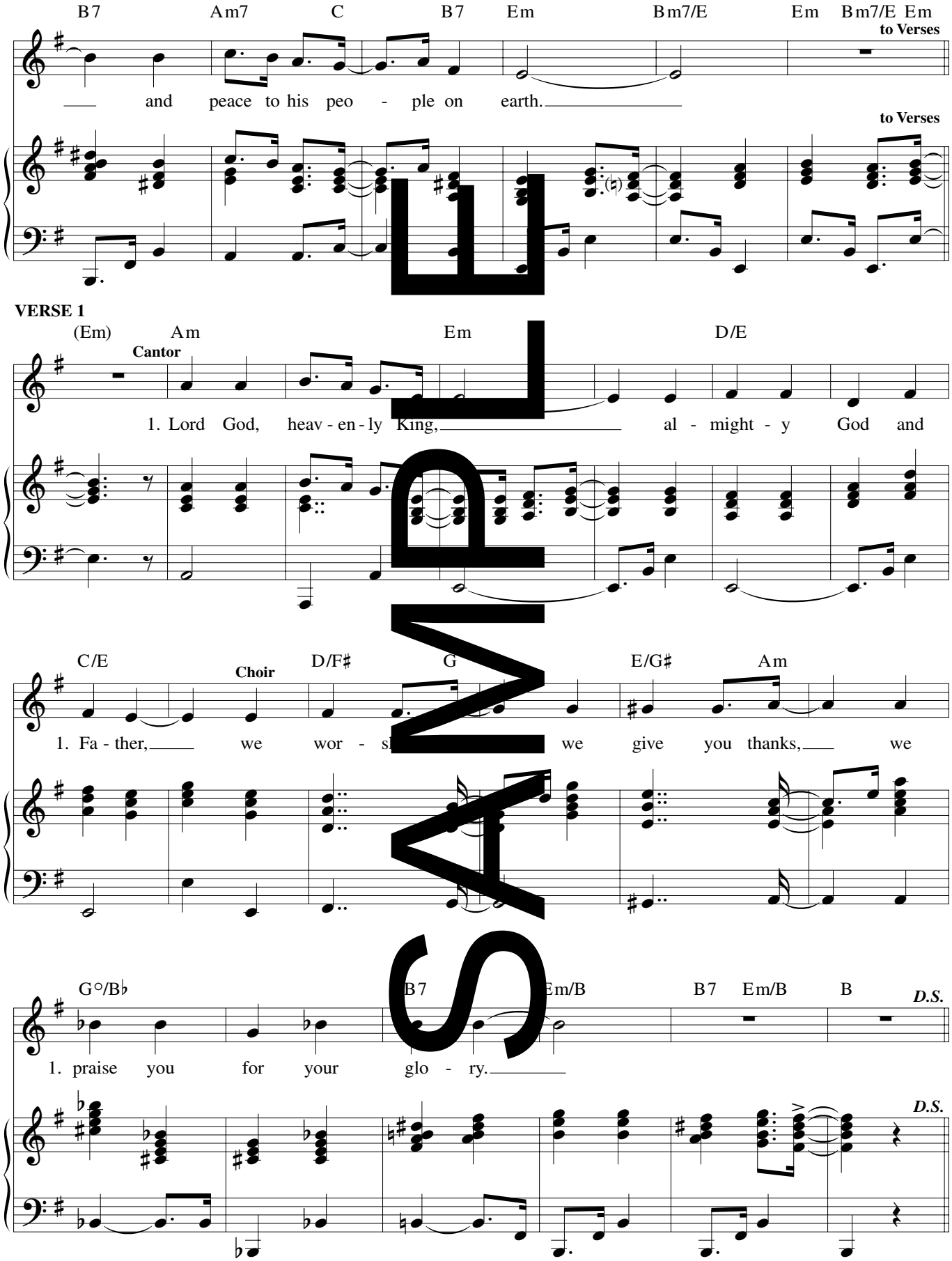
B7 Am7 C B7 Em Bm7/E Em Bm7/E Em
to Verses
and peace to his peo - ple on earth.
to Verses
VERSE 1
(Em) Am Em D/E
Cantor
1. Lord God, heav - en - ly King, al - might - y God and
C/E D/F♯ G E/G♯ Am
Choir
1. Fa - ther, we wor - s we give you thanks, we
G°/B♭ B7 Em/B B7 Em/B B
D.S.
1. praise you for your glo - ry.
D.S.

SAMPLE

VERSE 2

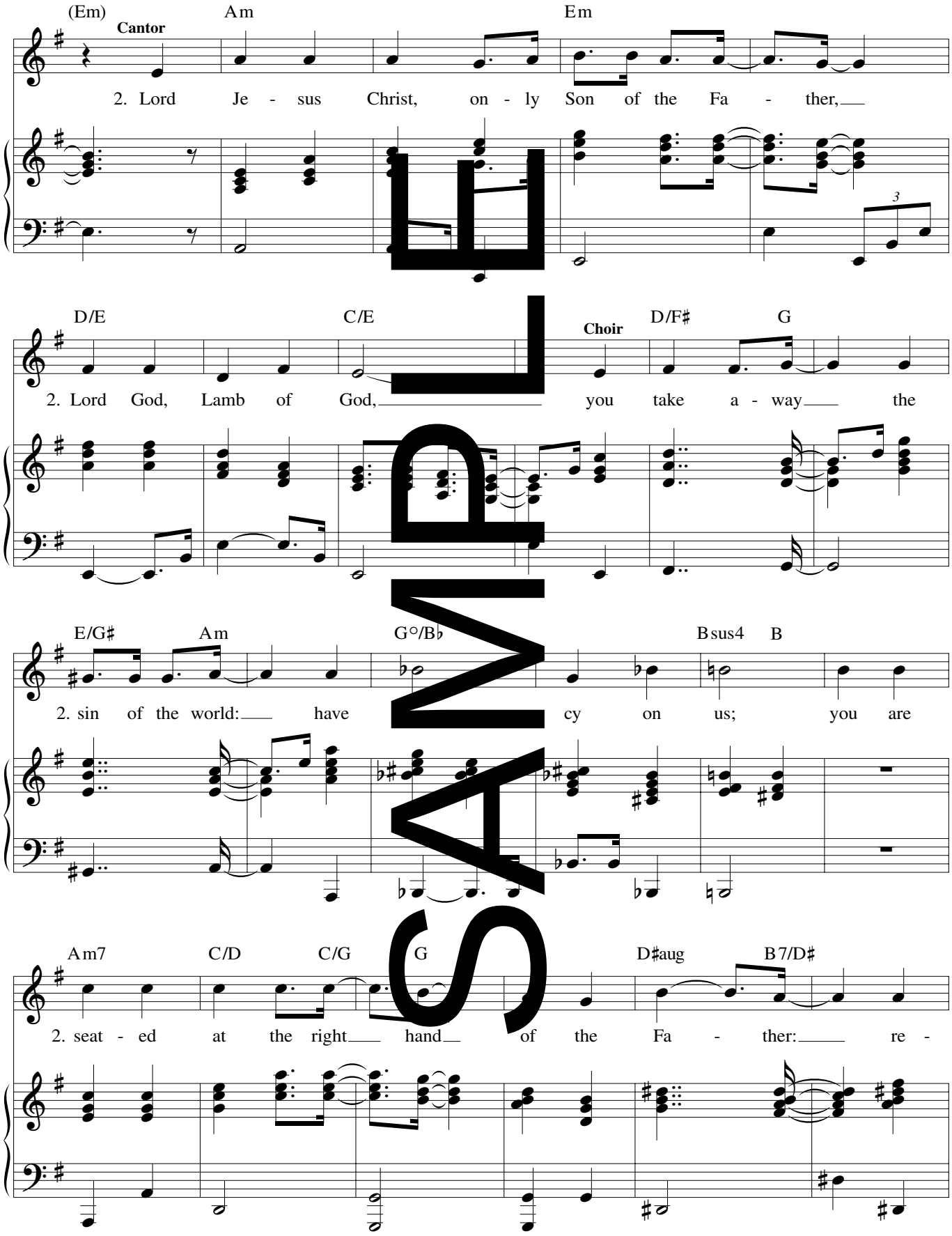

SAMPLE

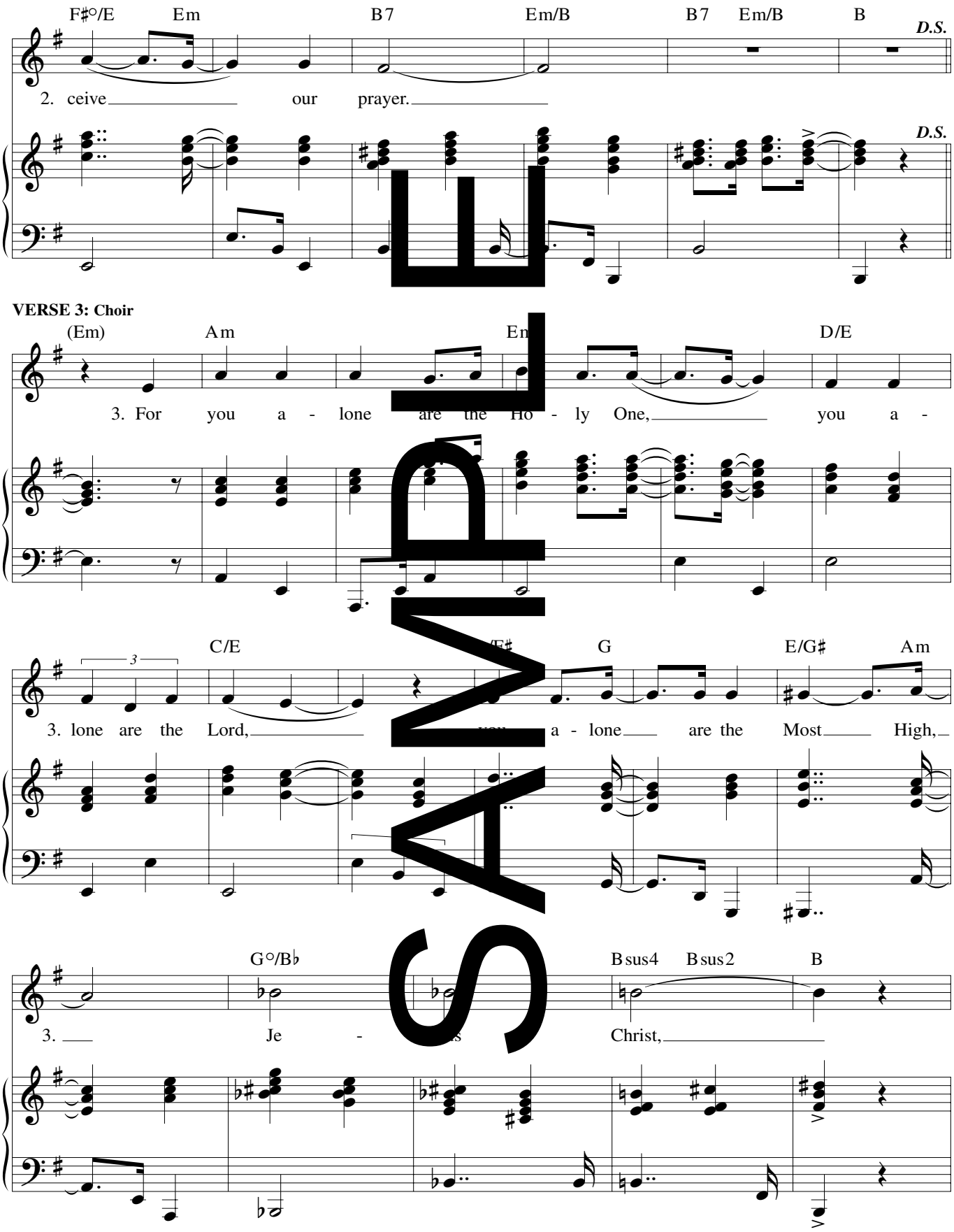
F♯°/E Em B7 Em/B B7 Em/B B
D.S.
2. ceive our prayer.
D.S.
VERSE 3: Choir
(Em) Am Em D/E
3. For you a - lone are the Ho - ly One, you a -
C/E F♯ G E/G♯ Am
3. lone are the Lord, you a - lone are the Most High,
G°/B♭ Bsus4 Bsus2 B
3. Je - sus Christ,

SAMPLE

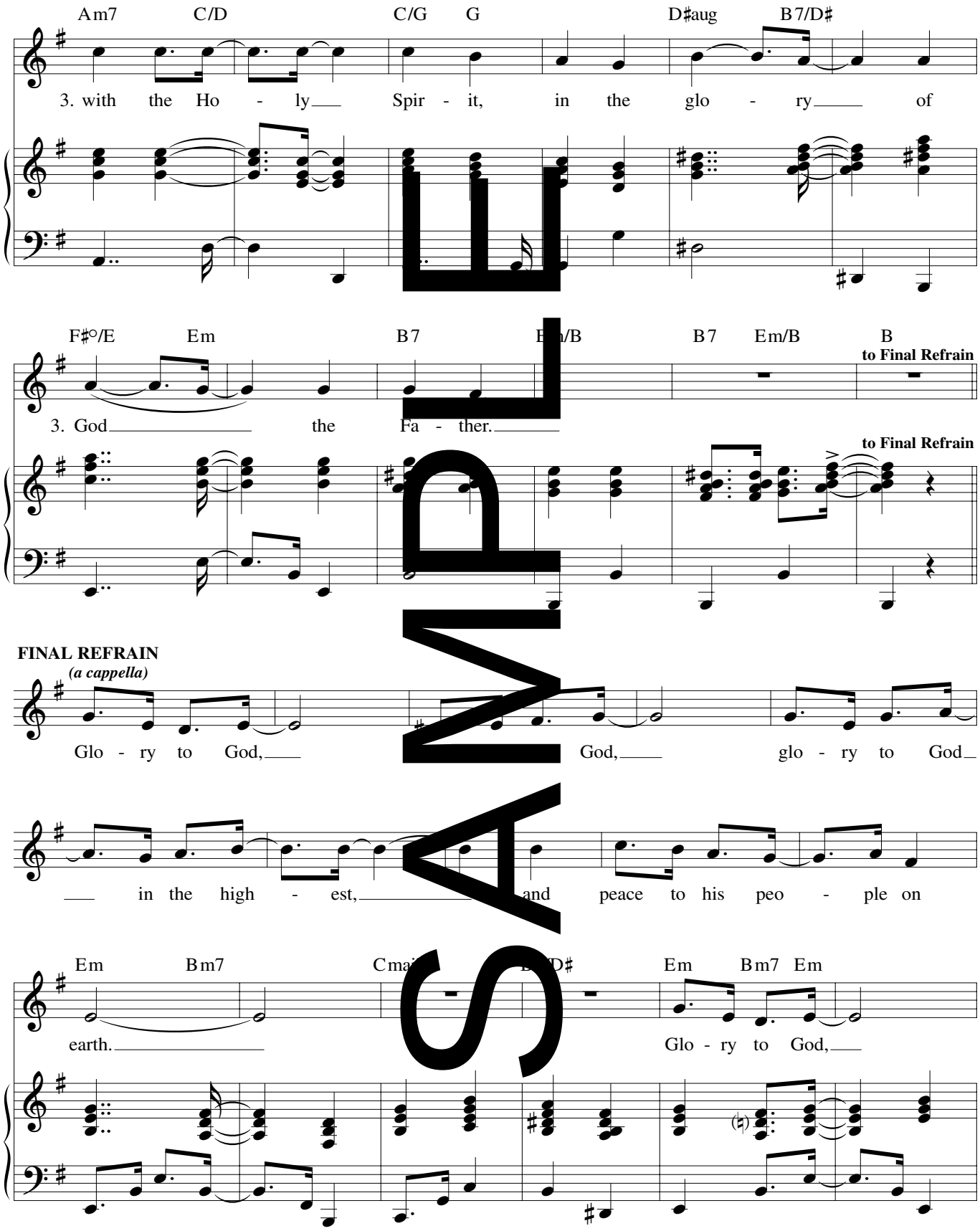
Am7 C/D C/G G D♯aug B7/D♯
3. with the Ho - ly Spir - it, in the glo - ry of
F♯°/E Em B7 Em/B B7 Em/B B
to Final Refrain
3. God the Fa - ther.
to Final Refrain
FINAL REFRAIN
(a cappella)
Glo - ry to God, God, glo - ry to God
in the high - est, and peace to his peo - ple on
Em Bm7 Cmaj D♯ Em Bm7 Em
earth. Glo - ry to God,

SAMPLE

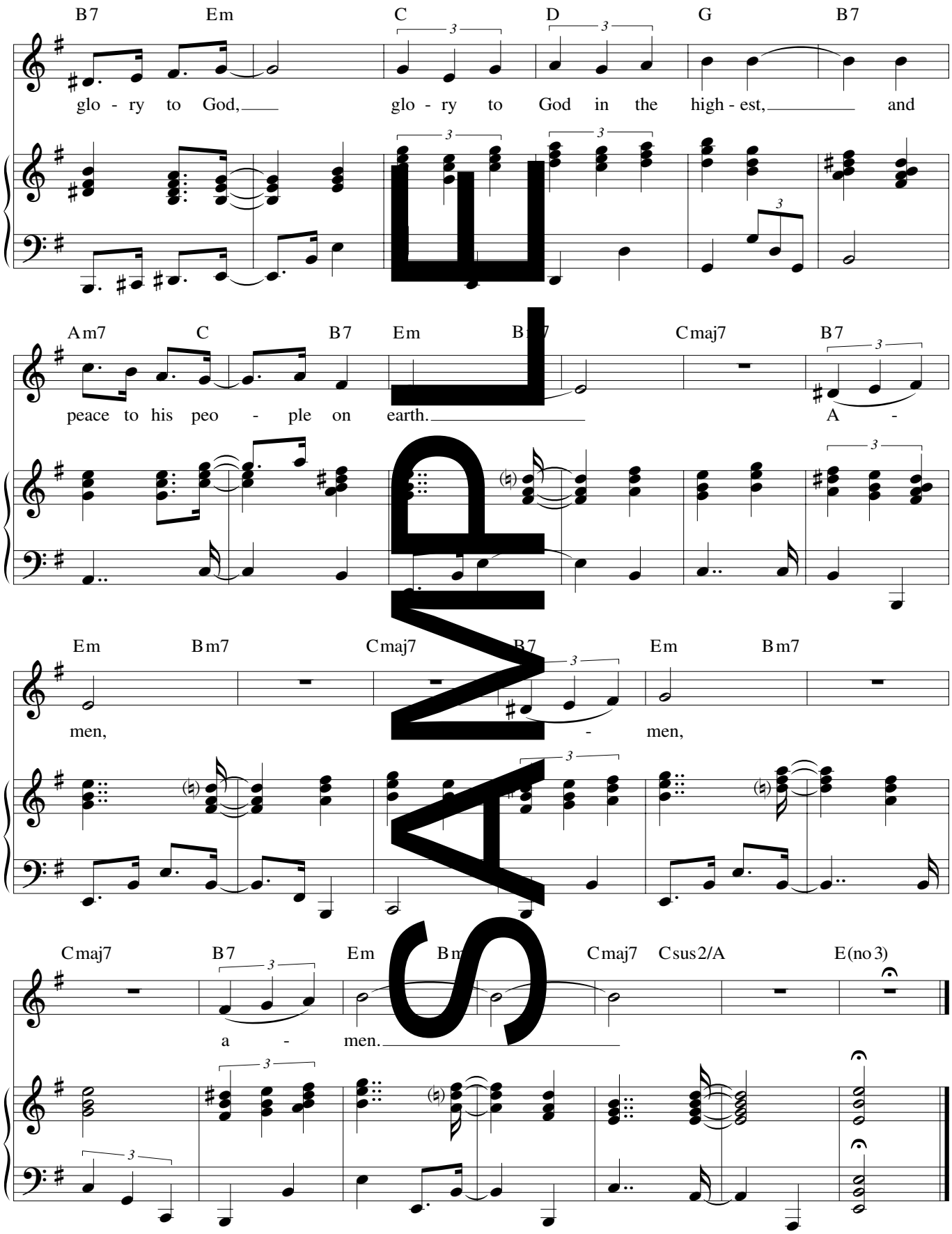
B7 Em C D G B7
glo - ry to God, glo - ry to God in the high - est, and
Am7 C B7 Em B7 Cmaj7 B7
peace to his peo - ple on earth. A -
Em Bm7 Cmaj7 B7 Em Bm7
men, - men,
Cmaj7 B7 Em Bm Cmaj7 Csus2/A E(no3)
a - men.

SAMPLE