

GO FORTH

TRUMPET in B \flat I & II

REFRAIN With purpose and confidence ($\bullet = 160-176$)

I
II

f *f* *mf* *mf* *f*

to Verses

VERSES 1-3

5 *mp* *mf* *mf* *mf*

D.C.

VERSE 4

mf *mp* *mf* *mf*

FINAL REFRAIN

GO FORTH (TROMBONE I & II)

TROMBONE I & II

REFRAIN *With purpose and confidence* (♩ = 160–176)

VERSES 1-3

VERSE 4

Music: Ricky Manalo, CSP, b. 1965; arr. by Gerard Chiusano, b. 1965, © 1997, Ricky Manalo, CSP. Published by OCP. All rights reserved.

FINAL REFRAIN

Preview

GO FORTH (TIMPANI)

TIMPANI

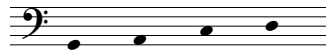

REFRAIN *With purpose and confidence* (♩ = 160–176)

VERSES 1-3

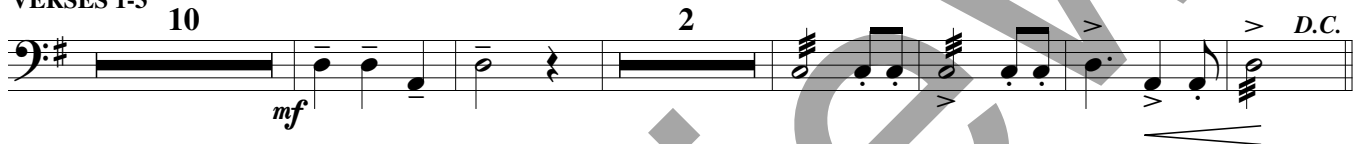

VERSE 4

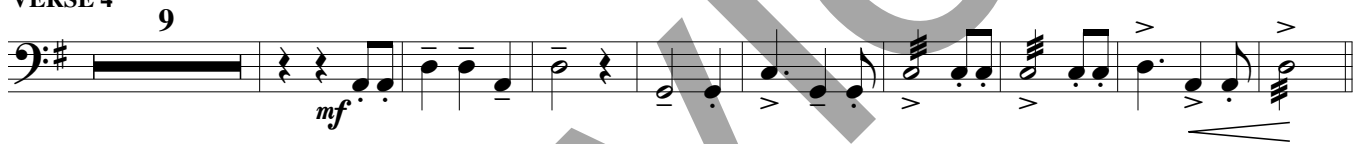

FINAL REFRAIN

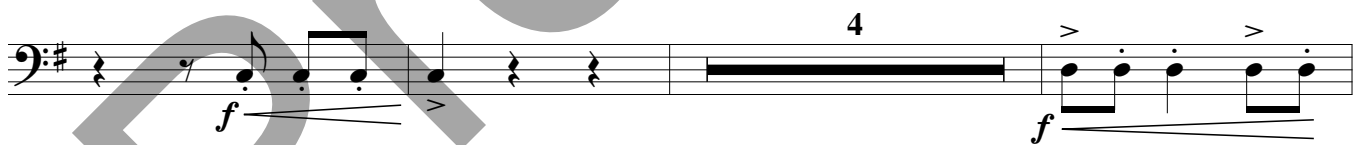

Music: Ricky Manalo, CSP, b. 1965; arr. by Gerard Chiusano, b. 1965, © 1997, Ricky Manalo, CSP. Published by OCP. All rights reserved.