Bright as the Sun, Fair as the Moon

TRUMPET in B♭

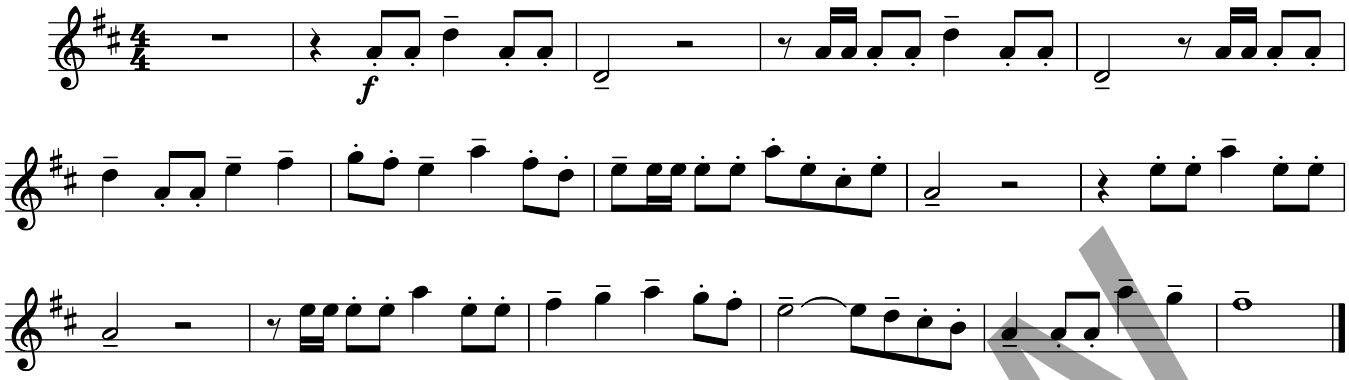

Music: TRURO; *William's Psalmodia Evangelica, Part II,* 1789; arr. by Randall DeBruyn, b. 1947, © 1990, OCP. All rights reserved.

Preview