

# WHERE MY FATHER LIVES

(♩ = ca. 66)

## REFRAIN

Capo 1: (Em7)  
Fm7

(A sus4) (A7)  
Bbsus4 Bb7

(D)  
Eb

(G)  
Ab

(A)  
Bb

(D)  
Eb

(G)  
Ab

(A)  
Bb

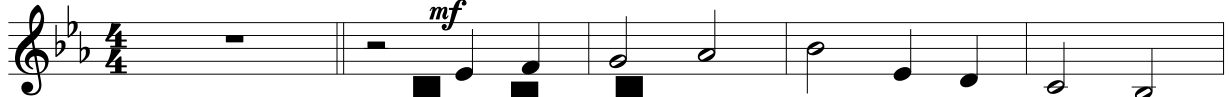

**W**

**L**

**E**

**S**

**A**

**S**

**A**

Where my Fa - ther lives there is room for

(D) (D/F#) (G) (A) (G/B) (Em7) (A) (A7)  
Eb Eb/G Ab Bb Eb Ab/C Fm7 Bb Bb7



all; there is room for all where my Fa - ther lives, \_\_\_\_\_ and a

(D) (G) (A) (D) (F#7) (Bm) (D/A) (G)  
Eb Ab Bb Eb Ab G7 Cm Eb/Bb Ab



place for you will be \_\_\_\_\_ there. \_\_\_\_\_ Come to

(F#m7) (Bm) (Em7) (A7) (G) (D)  
Gm7 Cm Fm7 Bb7 Ab Eb



me: I will bring \_\_\_\_\_ you \_\_\_\_\_ home. \_\_\_\_\_

Final

(G)  
Ab

(D)  
Eb

to Verses

Fine

## VERSES

(A)  
Bb

(D)  
Eb

(C#)  
D

(F#m)  
Gm



1. I am the Way, the Truth and the Life.
2. Have faith in God; have faith \_\_\_\_\_ in me.
3. If you love me and keep my com - mands,
4. Peace \_\_\_\_\_ I leave \_\_\_\_\_ my \_\_\_\_\_ peace \_\_\_\_\_ I give.

(G)  
Ab

(A7/G)  
Bb7/Ab

(D)  
Eb/G

(Bm7)  
Cm7

(E7)  
F7

(A)  
Bb



1. No one comes to the Fa - ther ex - cept through me.
2. Know wher - ev - er I am, you will al - so be.
3. I will not leave you or - phan'd: I will re - turn.
4. God's own Spir - it will guide you through - out your life.

D.S.