

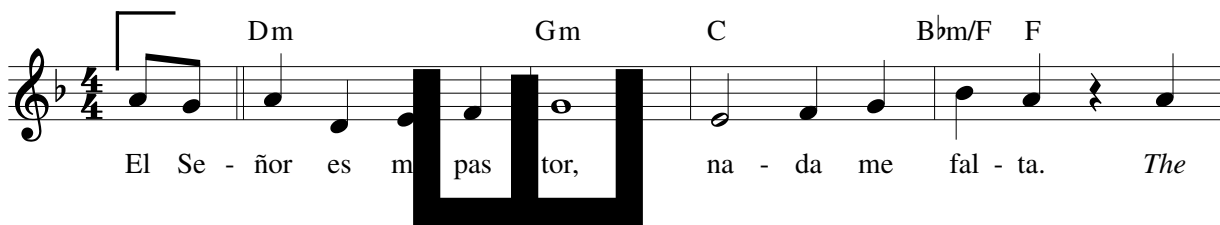

PSALM 23: THE LORD IS MY SHEPHERD/ SALMO 22: EL SEÑOR ES MI PASTOR

REFRAIN: (♩ = ca. 96) 1st time: Cantor, All repeat; thereafter: All



El Se - ñor es mi pas - tor, na - da me fal - ta. *The*



Lord is my shep-herd; there is noth-ing I shall want. want.

ESTROFAS 1-4/VERSES 1, 2: Cantor



- | | | | | | | | | | | |
|----|-------|-----------|--------|------|----------------------|---------|-----------|----------|--------|----|
| 1. | El | Se - ñor | es | mi | pas - tor, | na - da | me | | | |
| 2. | Me | guí - a | por | el | sen - de - jus - to, | por | el | ho - nor | de | su |
| 3. | Pre - | pa - ras | u - na | ma - | sa | an - | te | | | |
| 4. | Tu | bon - dad | y | tu | mi - se - cor - dia | me | a - com - | | | |
| 1. | The | LORD | is | my | shep-herd; | I | shall | not | | |
| 2. | He | guides | me | in | right | paths | for | his | name's | |



- | | | | | | | | | | | |
|----|------------|----|-----------|--------|------|-------------|------|-----------|------------|------|
| 1. | fal - ta: | en | ver - | s | pr - | ras | me | ha - ce | re - cos - | |
| 2. | nom - bre. | ¿ | Aun | que | - mi | te | por | ca - ña - | das | os - |
| 3. | mí, | ¿ | en - fren | te | mis | e - ne - mi | - | - | - | |
| 4. | pa - ñan | ¿ | to | dos | os | dí | as | de | mi | |
| 1. | want. | | In | ver | - | tures | he | gives | me | re - |
| 2. | sake. | | E - ven | though | - | I | walk | in | the | dark |
| | | | | | | val - ley | I | fear | no | |

Text: Psalm 23 (22):1-3a, 3b-4, 5, 6. Spanish © 1970, Comisión Episcopal Española de Liturgia. All rights reserved. Used with permission. English refrain © 1969, 1981, 1997 ICEL. All rights reserved. Used with permission. English verses © 1970, 1997, 1998, CCD. All rights reserved. Used with permission. Music: Mary Frances Reza, © 2004, Mary Frances Reza. Published by OCP. All rights reserved.

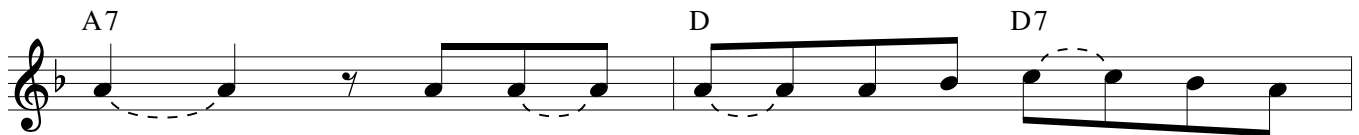

1. tar; _____ ♪ me con - du - ce ha - cia fuen - tes tran -
 2. cu - ras, ♪ na - da te - mo, por - que tú _____ vas con -
 3. gos; _____ ♪ me _____ un - ges la ca - be - za con per -
 4. vi - da, y ha - bi - ta - ré _____ en la ca - sa del Se -
 1. *pose;* _____ ♪ be - side rest - ful wa - ters he
 2. *e - vil;* ♪ for _____ you are at my side _____ with your

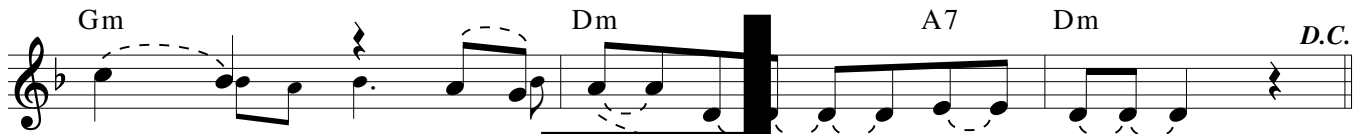

1. qui - las y re - pa - ra _____ mis fuer - zas.
 2. mi - go: ♪ tu va - ra y tu ca - ya - do me so - sie - gan.
 3. fu - me, y mi _____ pa - re - bo - sa.
 4. ñor _____ por _____ a ños _____ sin tér - mi - no.
 1. *leads me;* he re fresh es _____ my soul. _____
 2. *rod and your staff* the give _____ me _____ cour - age.

VERSES 3, 4: Cantor

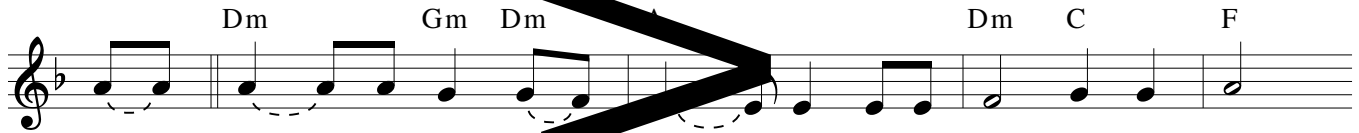

3. You _____ spread _____ the ta - ble _____ for me in the sight of my foes;
 4. On - ly good - ness and kind - ness _____ fol - low me all the days of my life;



3. ♪ you a - noint _____ my head with _____ oil, my cup o - ver - flows.
 4. and I shall dwell in the house of _____ LORD _____ for years _____ to come.