

# PSALM 23: THE LORD IS MY SHEPHERD/ SALMO 22: EL SEÑOR ES MI PASTOR

SOLO INSTRUMENT

INTRO (♩ = ca. 96)

Note: Intro is compatible with suggested bracketed Intro on keyboard and guitar accompaniments.

Music: Mary Frances Reza; arr. by Gregorio Reyes, b. 1952, © 2004, 2007, Mary Frances Reza. Published by OCP. All rights reserved.

PSALM 23: THE LORD IS MY SHEPHERD/SALMO 22: EL SEÑOR ES MI PASTOR (SOLO INSTRUMENT in B $\flat$ )

SOLO INSTRUMENT in B $\flat$

INTRO ( $\text{♩} = \text{ca. } 96$ )

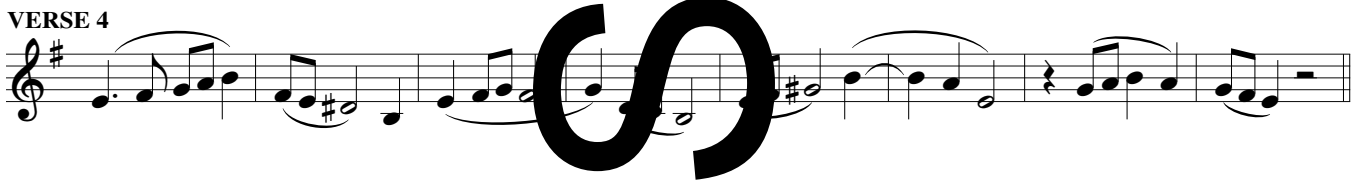
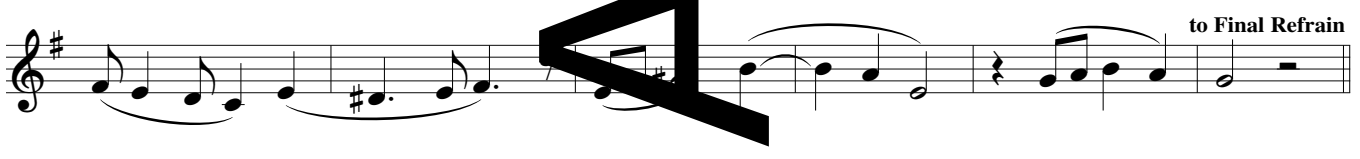
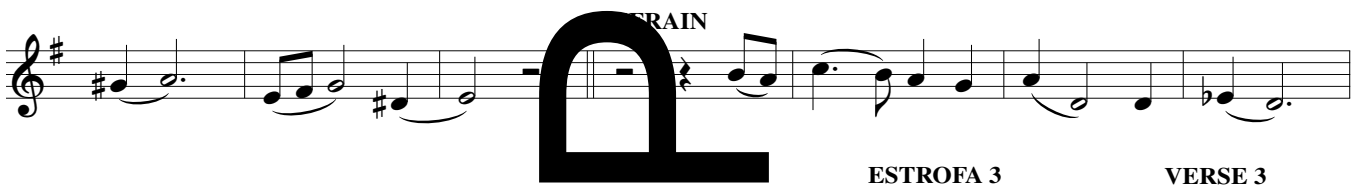
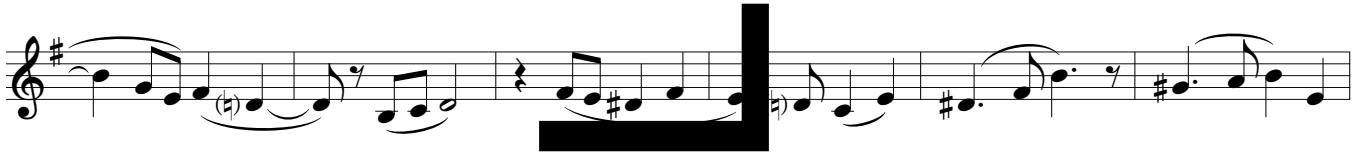

Note: Intro is compatible with suggested bracketed Intro on keyboard and guitar accompaniments.