

PSALM 23: THE LORD IS MY SHEPHERD/ SALMO 22: EL SEÑOR ES MI PASTOR

REFRAIN: (♩ = ca. 96) 1st time: Cantor, All repeat; thereafter: All

Melody

Keyboard

Dm Gm C Bbm/F F

El Se - ñor es mi pas - tor, na - da me fal - ta. *The*

Dm Gm Dm A7

1-5 Dm (1st time: D.C.) Final Dm *Fine*
to Verses

Lord — is my shep-herd; there is noth-ing I shall want. want.

1-5 (1st time: D.C.) Final *Fine*
to Verses

Text: Psalm 23 (22):1-3a, 3b-4, 5, 6. Spanish © 1970, Comisión Episcopal Española de Liturgia. All rights reserved. Used with permission.

English refrain © 1969, 1981, 1997 ICEL. All rights reserved. Used with permission. English verses © 1970, 1997, 1998, CCD. All rights reserved. Used with permission.
Music: Mary Frances Reza, © 2004, Mary Frances Reza. Published by OCP. All rights reserved.

ESTROFAS 1-4/VERSES 1, 2: Cantor

Dm Gm Dm A7 Dm C

1. El Se - ñor es mi pas - tor, na - da me
 2. Me guí - a por el sen - de - ro jus - to, por el ho - nor de su
 3. Pre - pa - ras u - na me - sa an - te
 4. Tu bon - dad y tu mi - se - ri - cor - dia me a - com -

1. The LORD is my shep - herd; I shall not
 2. He guides me in right paths for his name's

F A A7 Dm Gm

1. fal - ta: en ver - des pra - de - ras me ha - ce re - cos -
 2. nom - bre. Aun - que ca - mi - ne por ca - ña - das os -
 3. mí, y en - fren - te de mis e - ne - mi -
 4. pa - ñan to - dos los dí - as de mi

1. want. In ver - dant pas - tures he gives me re -
 2. sake. E - ven though I walk in the dark val - ley I fear no

A7 D D7

1. tar; y me con - du - ce ha - cia fuen - tes tran -
 2. cu - ras, y na - da te - mo, por - que tú vas con -
 3. gos; y me un - ges la ca - be - za con per -
 4. vi - da, y ha - bi - ta - ré en la ca - sa del Se -

1. pose; y be - side rest - ful wa - ters he
 2. e - vil; y for you are at my side with your

Gm Dm A7 Dm D.C.

1. qui - las y re - pa - ra mis fuer - zas.
 2. mi - go: 7 tu va - ra y tu ca - ya - do me so - sie - gan.
 3. fu - me, y mi co - pa re - bo - sa.
 4. ñor por a - ños sin tér - mi - no.
 1. leads me; he re - fresh - es my soul.
 2. rod and your staff that give me cour - age.

D.C.

VERSES 3, 4: Cantor

Dm Gm Dm A Dm C F

3. You spread the ta - ble be - fore me in the sight of my foes;
 4. On - ly good - ness and kind - ness fol - low me all the days of my life;

D D7 Gm Dm A7 Dm D.C.

3. 7 you a - noint my head with oil; my cup o - ver - flows.
 4. and I shall dwell in the house of the LORD for years to come.

D.C.

PSALM 23: THE LORD IS MY SHEPHERD/ SALMO 22: EL SEÑOR ES MI PASTOR

REFRAIN: (♩ = ca. 96) 1st time: Cantor, All repeat; thereafter: All

El Se - ñor es mi pas - tor, na - da me fal - ta. *The*

Lord is my shep-herd; there is noth-ing I shall want. want. *Fine*

ESTROFAS 1-4/VERSES 1, 2: Cantor

- | | |
|-----------------------------------------------|-----------------------|
| 1. El Se - ñor es mi pas - tor, | na - da me |
| 2. Me guí - a por el sen - de - ro jus - to, | por el ho - nor de su |
| 3. Pre - pa - ras u - na me - sa an - te | |
| 4. Tu bon - dad y tu mi - se - ri - cor - dia | me a - com - |
| 1. <i>The LORD is my shep - herd;</i> | <i>I shall not</i> |
| 2. <i>He guides me in right paths for</i> | <i>his name's</i> |

- | | |
|-----------------|--------------------------------------------------------------|
| 1. fal - ta: | en ver - des pra - de - ras me ha - ce re - cos - |
| 2. nom - bre. | ¿ Aun - que ca - mi - ne por ca - ña - das os - |
| 3. mí, | ¿ en - fren - te de mis e - ne - mi - |
| 4. pa - ñan | ¿ to - dos los dí - as de mi |
| 1. <i>want.</i> | <i>In ver - dant pas - tures he gives me re -</i> |
| 2. <i>sake.</i> | <i>E - ven though I walk in the dark val - ley I fear no</i> |

Text: Psalm 23 (22):1-3a, 3b-4, 5, 6. Spanish © 1970, Comisión Episcopal Española de Liturgia. All rights reserved. Used with permission. English refrain © 1969, 1981, 1997 ICCL. All rights reserved. Used with permission. English verses © 1970, 1997, 1998, CCD. All rights reserved. Used with permission. Music: Mary Frances Reza, © 2004, Mary Frances Reza. Published by OCP. All rights reserved.

PSALM 23: THE LORD IS MY SHEPHERD/ SALMO 22: EL SEÑOR ES MI PASTOR

REFRAIN: (♩ = ca. 96) 1st time: Cantor, All repeat; thereafter: All

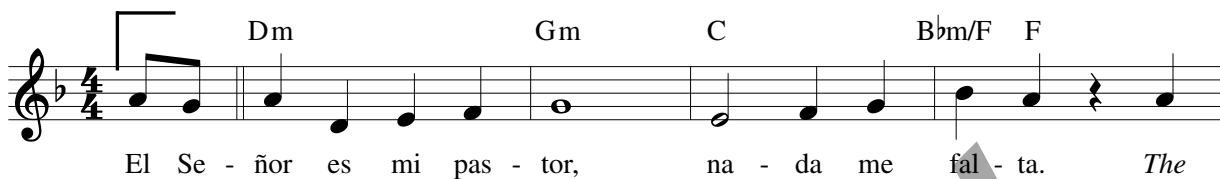

El Se - ñor es mi pas - tor, na - da me fal - ta. *The*

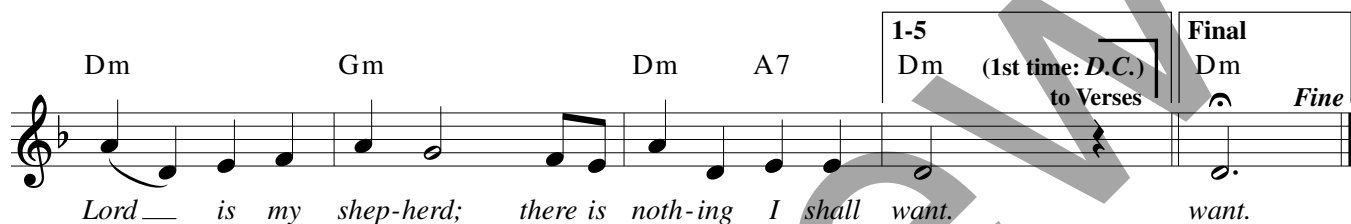

Lord is my shep-herd; there is noth-ing I shall want. want.

ESTROFAS 1-4/VERSES 1, 2: Cantor

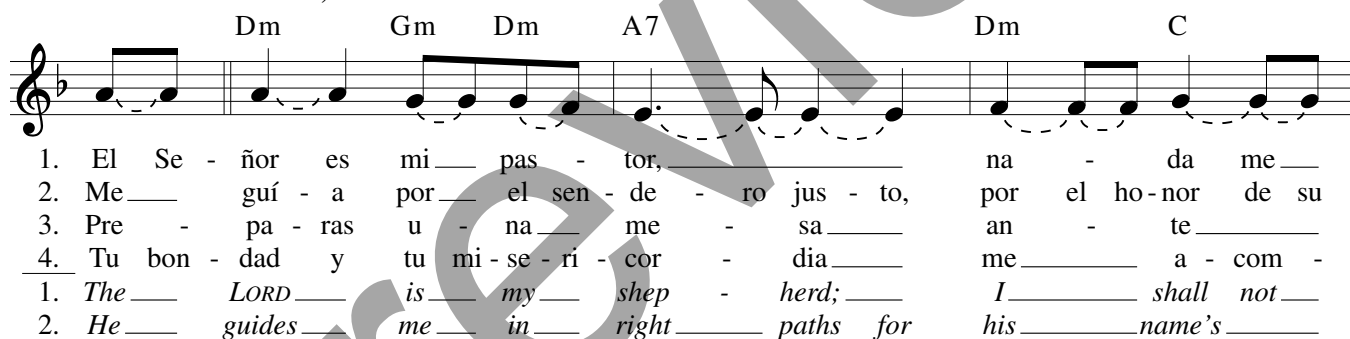

1. El Se - ñor es mi pas - tor, na - da me
2. Me guí - a por el sen - de - ro jus - to, por el ho - nor de su
3. Pre - pa - ras u - na me - sa an - te
4. Tu bon - dad y tu mi - se - ri - cor - dia me a - com -
1. The LORD is my shep - herd; I shall not
2. He guides me in right paths for his name's



1. fal - ta: en ver - des pra - de - ras me ha - ce re - cos -
2. nom - bre. Aun - que ca - mi - ne por ca - ña - das os -
3. mí, en - fren - te de mis e - ne - mi -
4. pa - ñan to - dos los dí - as de mi
1. want. In ver - dant pas - tures he gives me re -
2. sake. E - ven though I walk in the dark val - ley I fear no

Text: Psalm 23 (22):1-3a, 3b-4, 5, 6. Spanish © 1970, Comisión Episcopal Española de Liturgia. All rights reserved. Used with permission. English refrain © 1969, 1981, 1997 ICEL. All rights reserved. Used with permission. English verses © 1970, 1997, 1998, CCD. All rights reserved. Used with permission. Music: Mary Frances Reza, © 2004, Mary Frances Reza. Published by OCP. All rights reserved.

PSALM 23: THE LORD IS MY SHEPHERD/ SALMO 22: EL SEÑOR ES MI PASTOR

SOLO INSTRUMENT

INTRO (♩ = ca. 96)

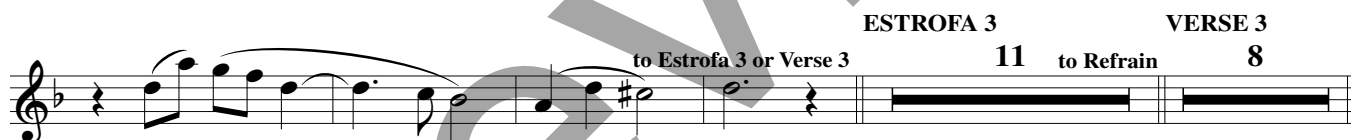

Note: Intro is compatible with suggested bracketed Intro on keyboard and guitar accompaniments.

Music: Mary Frances Reza; arr. by Gregorio Reyes, b. 1952, © 2004, 2007, Mary Frances Reza. Published by OCP. All rights reserved.

PSALM 23: THE LORD IS MY SHEPHERD/SALMO 22: EL SEÑOR ES MI PASTOR (SOLO INSTRUMENT in B \flat)

SOLO INSTRUMENT in B \flat

INTRO ($\text{♩} = \text{ca. } 96$)



REFRAIN 8 ESTROFA/VERSE 1 11 REFRAIN 8 ESTROFA/VERSE 2

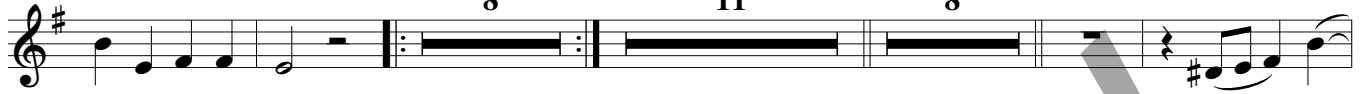

REFRAIN



ESTROFA 3 11 VERSE 3 8



REFRAIN 8 ESTROFA 4 to Estrofa 4 or Verse 4



VERSE 4



FINAL REFRAIN



Note: Intro is compatible with suggested bracketed Intro on keyboard and guitar accompaniments.

Music: Mary Frances Reza; arr. by Gregorio Reyes, b. 1952, © 2004, 2007, Mary Frances Reza. Published by OCP. All rights reserved.