

More Beautiful

Sarah Hart, Jeremy Bose and Marc Byrd
 Keyboard accompaniment by Scott Soper
 Choral arrangement by Scott Soper and Rick Modlin

INTRO (♩ = 74-76)

Musical notation for the Intro section, featuring a treble and bass clef with chords F, Bbmaj7, Dm7, and Bb.

VERSES

Musical notation for the Verses section, including vocal lines with lyrics and keyboard accompaniment with chords [Bb], F, Bbmaj7, and Dm7.

1. A bru - tal cross, _____ gen - er - al man, _____ a bro - ken heart _____
 2. A bod - y tak _____ from _____ the wood, _____ the heav - ens weep -

1. _____ be - neath _____ my sins. _____ A crown _____ of thorns _____
 2. _____ ing for _____ the _____ An emp - ty tomb, _____

© 2007, 2008, Blue Raft Music/Meaux Mercy, Meadowgreen Music Co., River Oaks and Sarah Hart—published by spiritandsong.com®,
 a division of OCP, 5536 NE Hassalo, Portland, OR 97213. All rights reserved.
 Administered by EMI CMG Publishing. Used with permission.

1. _____ where mer - cy bled, _____ re - viled _____ and scorned, _____
 2. _____ a stone _____ rolled back, _____ a blind - ing light _____

F Bbmaj7 Dm7

1. _____ re - ceived _____ my death. _____
 2. _____ to pierce _____ the black. _____

7/8 Laid up - on _____ love's
 The hope - less sep - a -

Bbmaj7 C

1. al - tar, an of - f'ring of _____ the Fa - th _____ for his own. _____
 2. ra - tion re - stored to sweet _____ sal - tion by your wounds. _____

Dm

**W
A
S**

REFRAIN

Soprano

Alto

Noth-ing could be — more beau - ti - ful, more beau - ti - ful — to me. —

Tenor

Bass

F C7 C7sus4 Dm7

to Coda ⊕

Noth-ing could be — more beau - ti - ful, more beau -

Bb F C7 C7sus4 to Coda ⊕

DRUMS

1 to Verse 2 2 to Bridge 3 *D.S. al Coda*

- ti - ful to me.

Dm7 1 Bb to Bridge 3 Bb *D.S. al Coda*

BRIDGE

In dy - ing you destroyed my death, in ris -

C Dm7

W
E
R
E
A
S

ing gave me life a-gain. Yoursac - ri - fice, my sav -

F/A B♭add9 C

ing grace, my ev - ery - thing.

cresc. *D.S.*

cresc. *D.S.*

Dm7 B♭add9

W
A
S

⊕ CODA

ti - ful to me. more beau-ti-ful to

Dm7 B9

me.

F Bbmaj7 Dm7 Csus4 Bbadd9

rit.

SAMUEL

More Beautiful

(Guitar/Vocal)

Sarah Hart, Jeremy Bose and Marc Byrd

INTRO (♩ = 74-76)

Capo 3: (D) F (Gmaj7) B♭maj7 (Bm7) Dm7 (G) B♭

VERSES

(G) B♭ (D) F

1. A bru - tal cross, a gen - tle man,
2. A bod - y tak en from the wood,

(Gmaj7) B♭maj7 (Dm7) F

1. a bro - ken hea - ven be - neath my sins.
2. the heav - ens weep - ing for the world.

(G) B♭ (F) Dm7

1. A crown of thorns where mer - cy bled,
2. An emp - ty tomb a stone rolled back,

(Gmaj7) B♭maj7 (Bm7) Dm7

1. re - viled and scorned re - ceived my death.
2. a blind - ing light to pierce the black.

(Gmaj7) B♭maj7 (A) C (Bm) Dm

1. Laid up - on love's al - tar, an
2. Y - less - a - ra - tion re -

(G) B♭

1. of - f'ring of the Fa - ther for his own.
2. stored to sweet sal - va - tion by your wounds.

REFRAIN

(D) F (A7) C7 (A7sus4) C7sus4 (Bm7) Dm7

Noth- ing could be _____ more beau- ti - ful, more beau - ti - ful _____ to me. _

(G) Bb (D) F (A7) C7 (A7sus4) C7sus4 to Coda ⊕

_____ Noth- ing could be _____ more beau - ti - ful, more beau -

(Bm7) Dm7

1 (G) Bb 2 (G) Bb 3 (G) Bb

to Verse 2 to Bridge D.S. al Coda

- ti - ful _____ to me. _____

BRIDGE

(A) C (Bm7) Dm7

In dy - ing you _____ my death, _____ in ris -

(D/F#) F/A (Gadd9) Bbadd9 (A) C

- ing gave _____ me life _____ a - gain _____ your sac - ri - fice, _____ my sav -

(Bm7) Dm7 (Gadd9) Bbadd9 *cresc.* D.S.

- ing grace, _____ my ev - ery - thing. _____

⊕ CODA

(Bm7) Dm7

- ti - ful _____ to me. _____ more beau-ti - ful _____ to

(D) F (Gmaj7) Bbmaj7 (Bm7) Dm7 *rit.* (Asus4) Csus4 (Gadd9) Bbadd9

me. _____

More Beautiful

Sarah Hart, Jeremy Bose and Marc Byrd
Arranged by Scott Soper

SOLO INSTRUMENT in C

INTRO (♩ = 74-76)



VERSES 1, 2

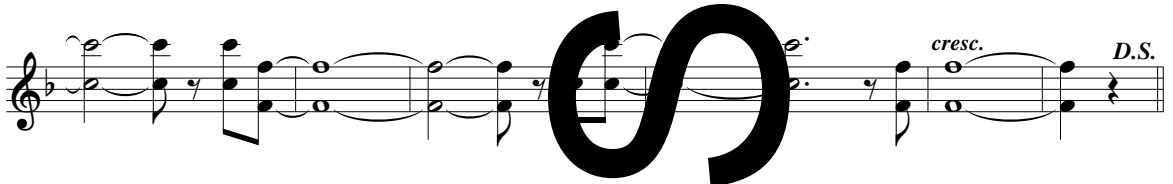
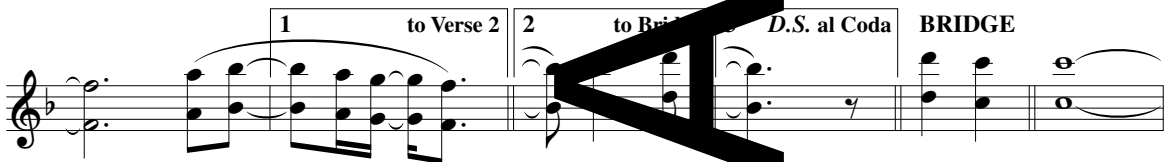

⊕ CODA



More Beautiful

Sarah Hart, Jeremy Bose and Marc Byrd
Arranged by Scott Soper

SOLO INSTRUMENT in B \flat

INTRO (♩ = 74-76)

VERSES 1, 2

⊕ CODA

Assembly Edition

MORE BEAUTIFUL

Sarah Hart, Jeremy Bose and Marc Byrd

Verses

1. A brutal cross, a gentle man,
 a broken heart beneath my sins.
 A crown of thorns where mercy bled,
 reviled and scorned,
 received my death.
 Laid upon love's altar,
 an offering of the Father for his own. **(to Refrain)**

2. Nobody takes from the wood,
 the heaven weeping for the world.
 An empty tomb, a stone rolled back,
 blinding light to pierce the black.
 The hopeless separation
 the sweet salvation

Refrain

Not-hing could be more beau - ti - ful more beau -
 - ti - ful to me. Not-hing could be more beau -
 ti - ful, more beau - ti - ful to me.

1, 2 1: to Verse 2
 2: to Bridge

Final

Bridge

In dy - ing you de-stroyed my death, in ris -
 - ing gave me life again. Your sac - ri-fice, my sav -
 to Refrain

© 2007, 2008, Blue Raft Music/Meaux Mercy, Meadowlark Music Co., Silver Oaks and Sarah Hart—published by spiritandsong.com®, a division of OCP, 5536 Massachusetts Ave., North Massalo, Portland, OR 97213. All rights reserved. Administered by EMI CMG. Used with permission.

We are pleased to grant permission to reprint the assembly edition enclosed in the box at no charge for the special celebrations of ordination, religious profession, first Mass or funeral. Reprints must include title, composer's name and full copyright notice as it appears above. If not kept as a souvenir, copies must be destroyed after use. For all other uses please contact: OCP, 5536 Massachusetts Ave., Portland, OR 97213. Permission, 1-800-LITURGY.

