Un Canto Nuevo

Based on Psalm 98 (97)

Santiago Fernández and Eric Morgeson
Keyboard accompaniment by Scott Soper

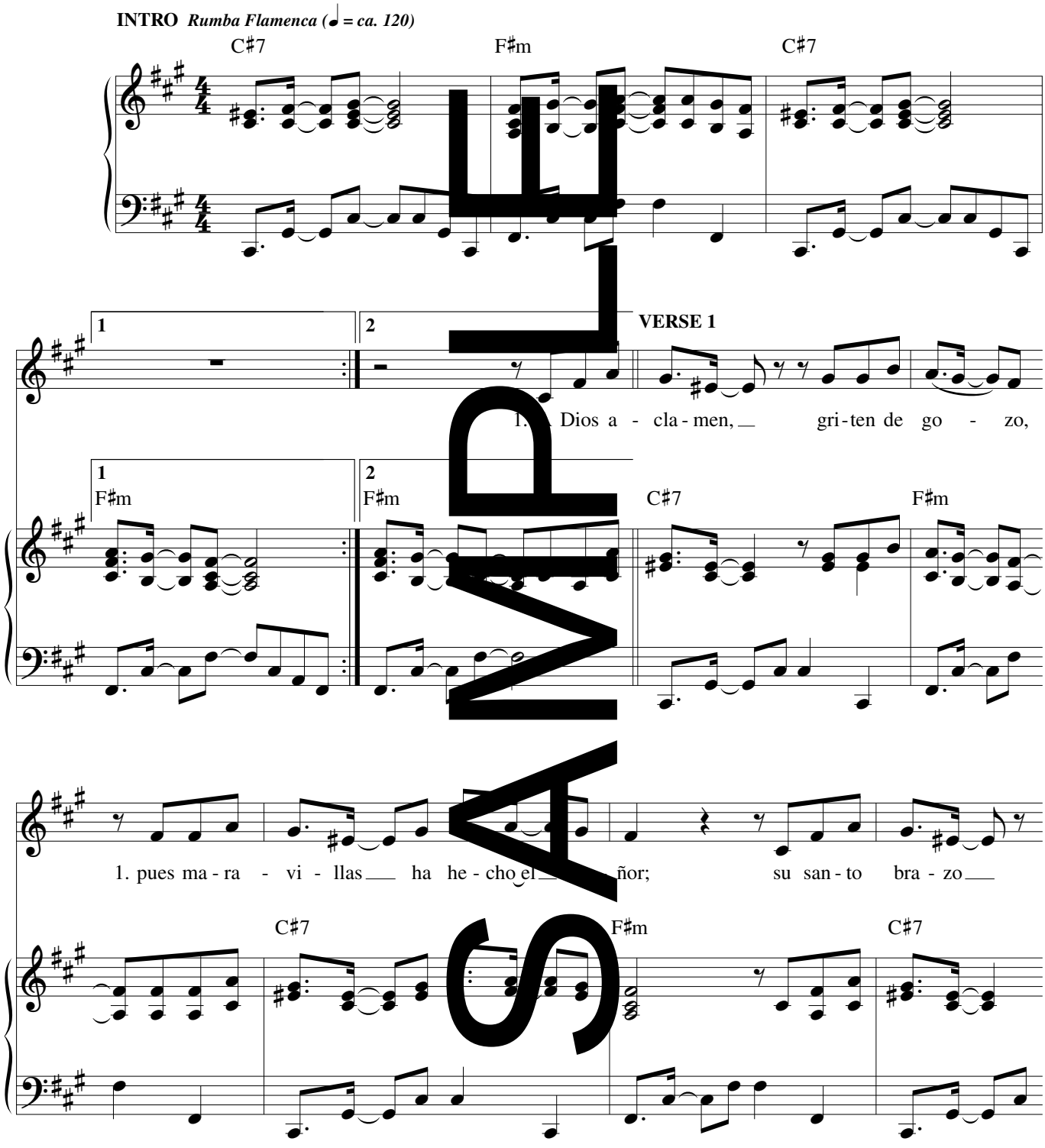

SAMPLE

Text © 2007, Santiago Fernández. Music © 2007, 2009, Santiago Fernández and Eric Morgeson. Text and music published by spiritandsong.com®, a division of OCP. All rights reserved.

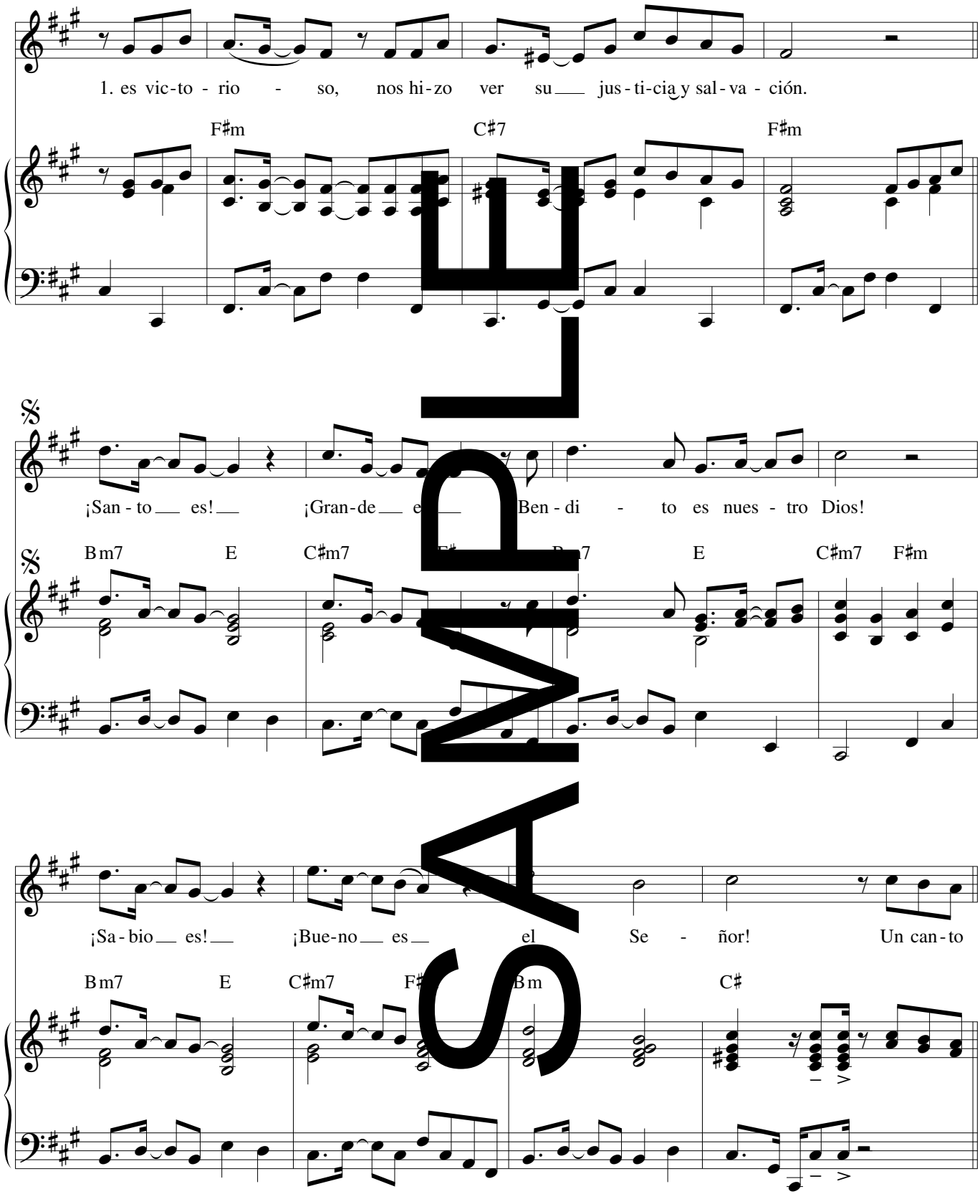
1. es vic-to - rio - so, nos hi-zo ver su jus-ti-cia y sal-va - ción.
F♯m C♯7 F♯m
¡San - to es! ¡Gran-de e Ben - di - to es nues - tro Dios!
B m7 E C♯m7 E C♯m7 F♯m
¡Sa - bio es! ¡Bue-no es el Se - ñor! Un can-to
B m7 E C♯m7 B m C♯

SAMPLE

REFRAIN

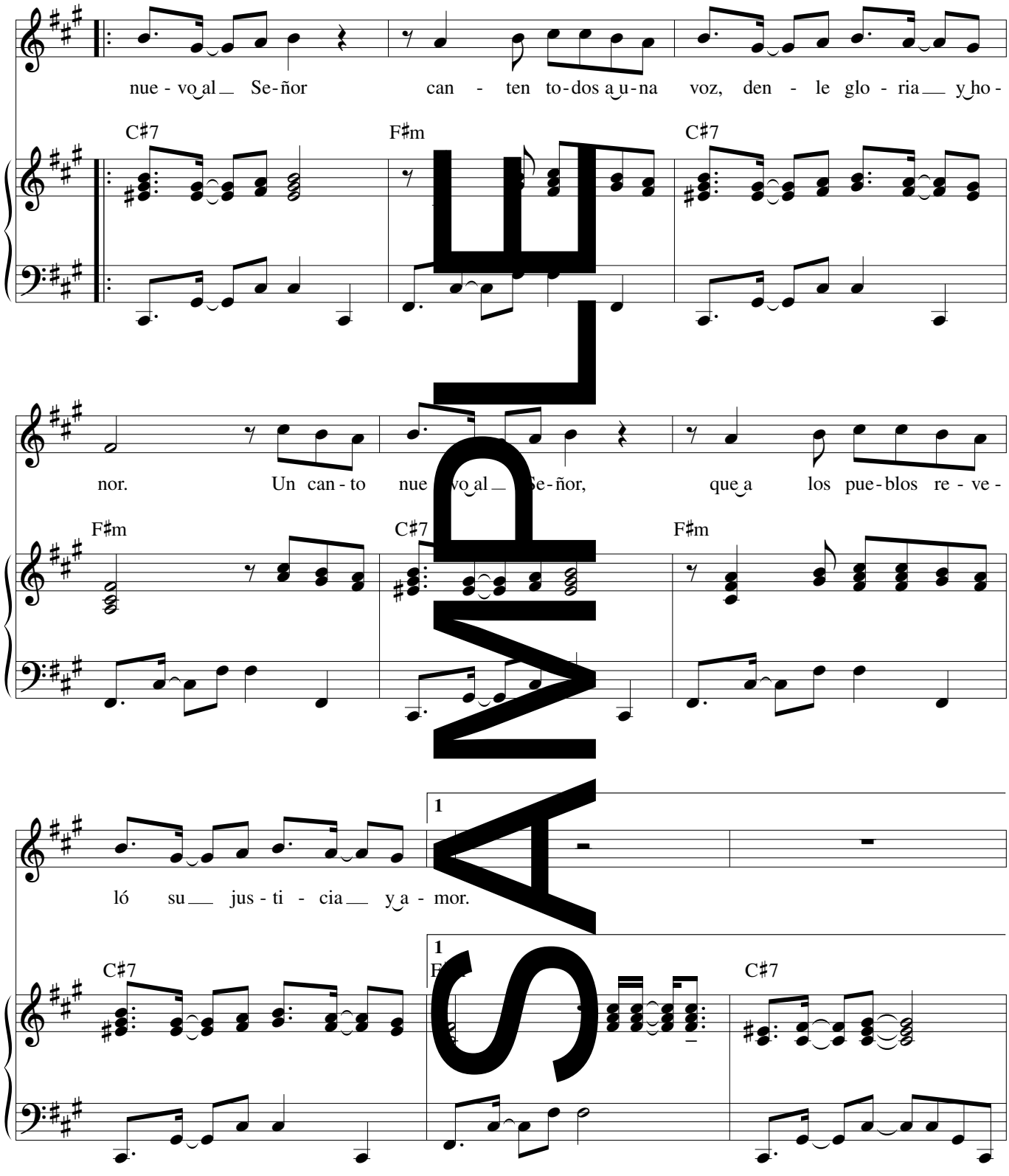

SAMPLE

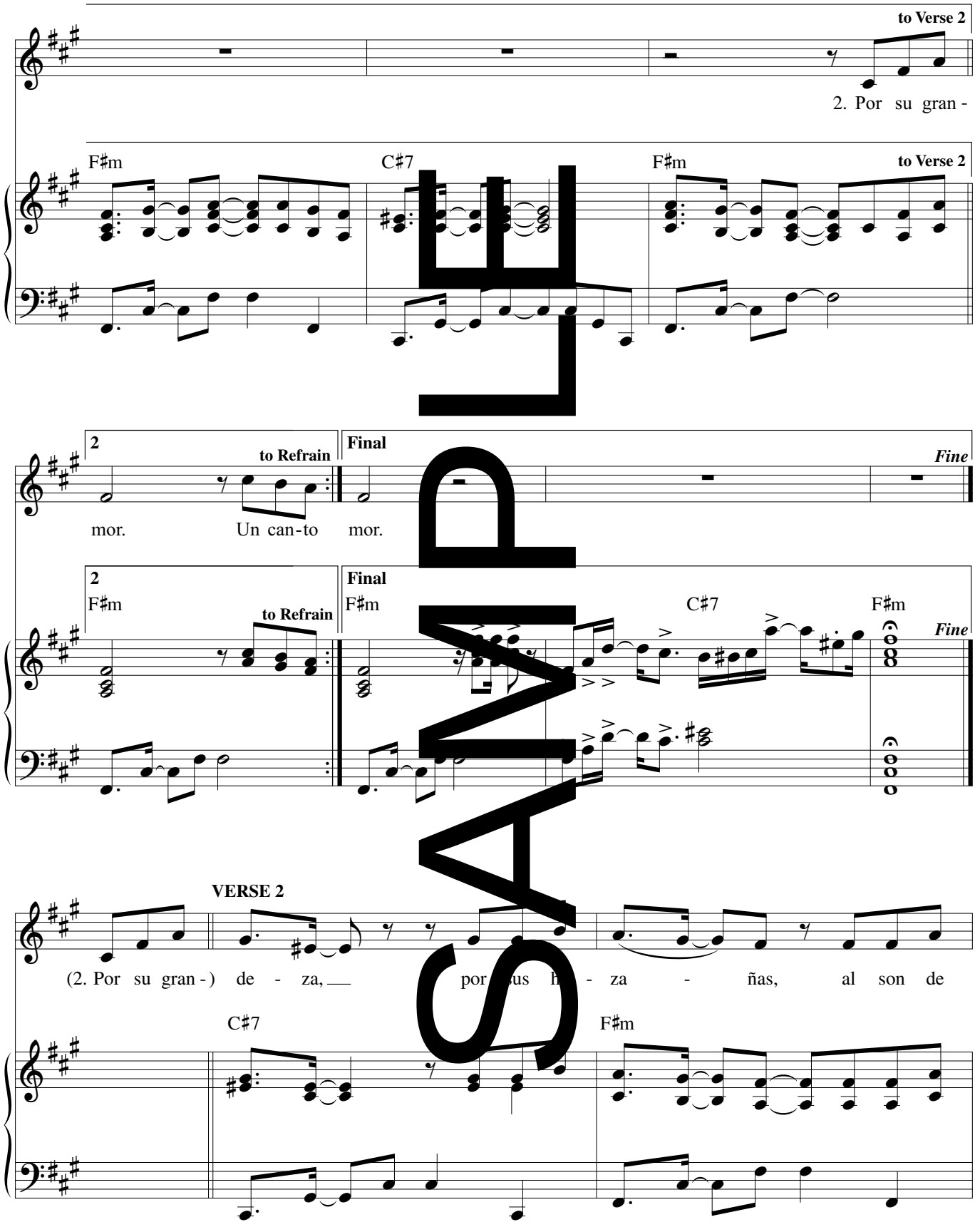
to Verse 2
2. Por su gran -
F♯m
C♯7
F♯m
to Verse 2
2
to Refrain
Final
Fine
mor. Un can-to mor.
2
F♯m
to Refrain
Final
F♯m
C♯7
F♯m
Fine
VERSE 2
(2. Por su gran -) de - za, por sus h - za - ñas, al son de
C♯7
F♯m

SAMPLE

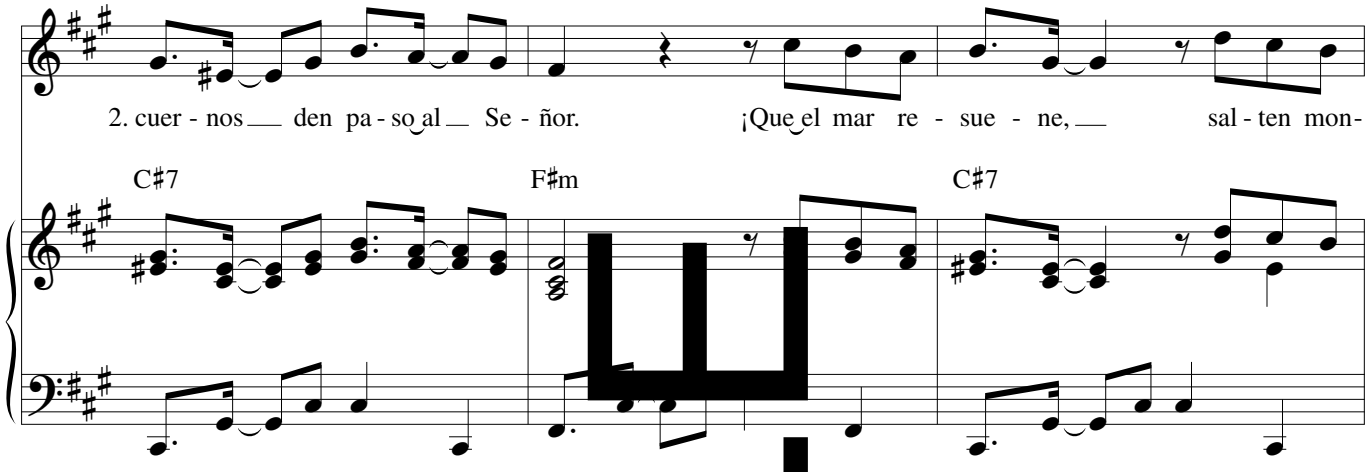
2. cuer - nos den pa - so al Se - ñor.
¡Que el mar re - sue - ne, sal - ten mon-
C♯7
F♯m
C♯7

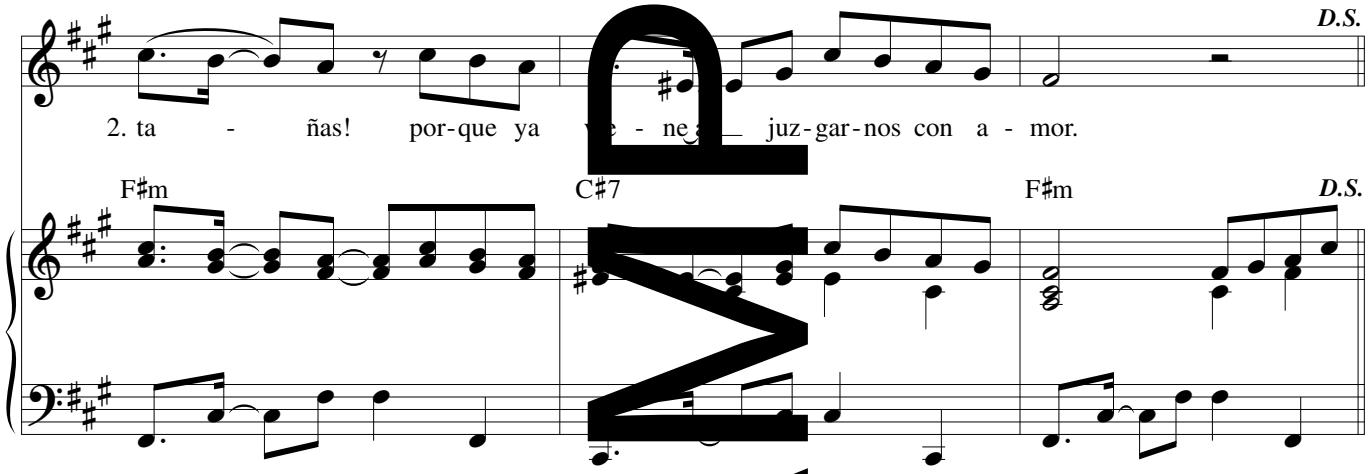
D.S.
2. ta - ñas! por-que ya ve - ne juz-gar-nos con a - mor.
F♯m
C♯7
F♯m
D.S.

SAMPLE