Comiendo del Mismo Pan

INTRO/INTERLUDIO *(♩ = ca. 104)*

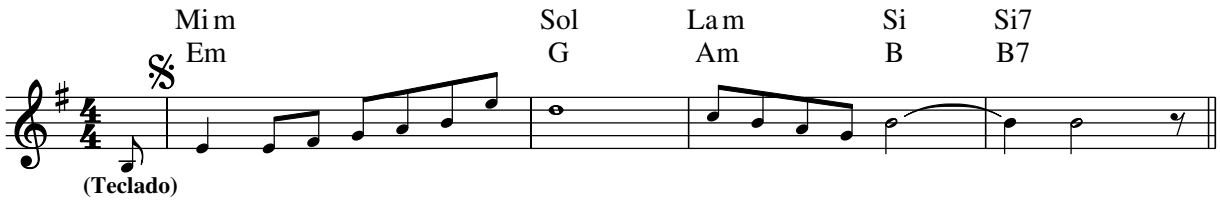

ESTRIBILLO

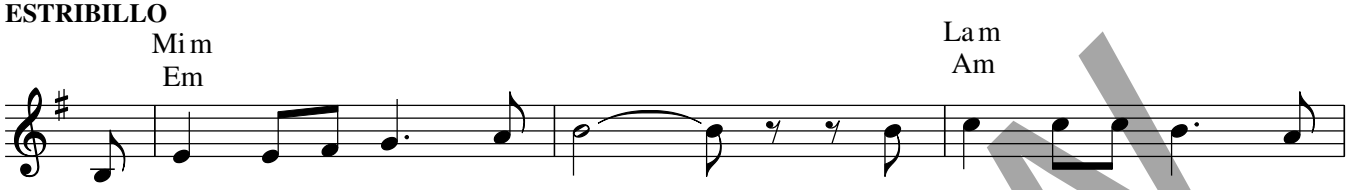

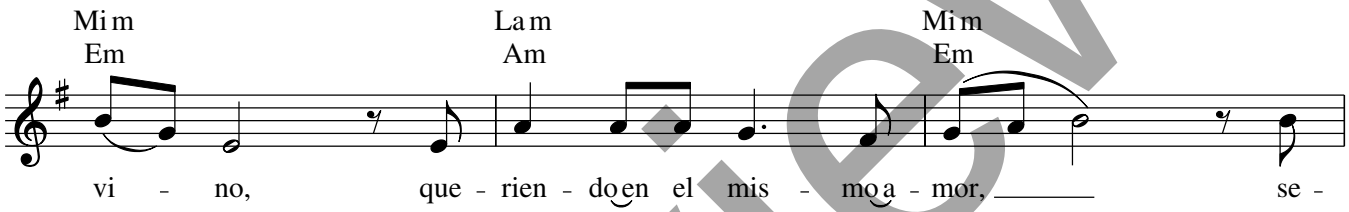

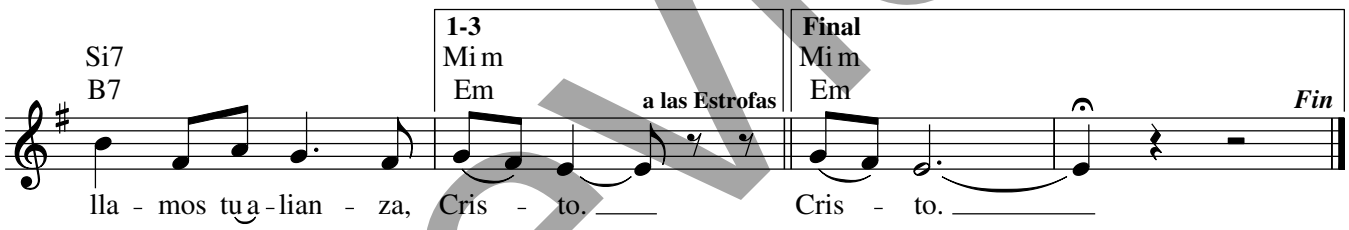

ESTROFAS

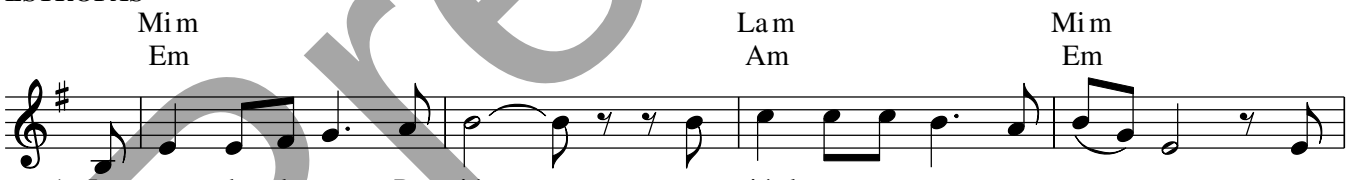

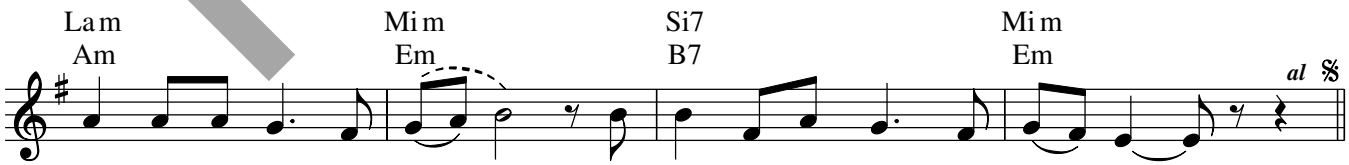

País: España; English: Eating of the Same Bread

Letra y música: Joaquín Madurga, © 1981, Joaquín Madurga y San Pablo Comunicación, SSP. Derechos reservados. Administradora exclusiva en EE. UU.: OCP.

30104561

Edition #30104561

Preview