Litany of the Saints

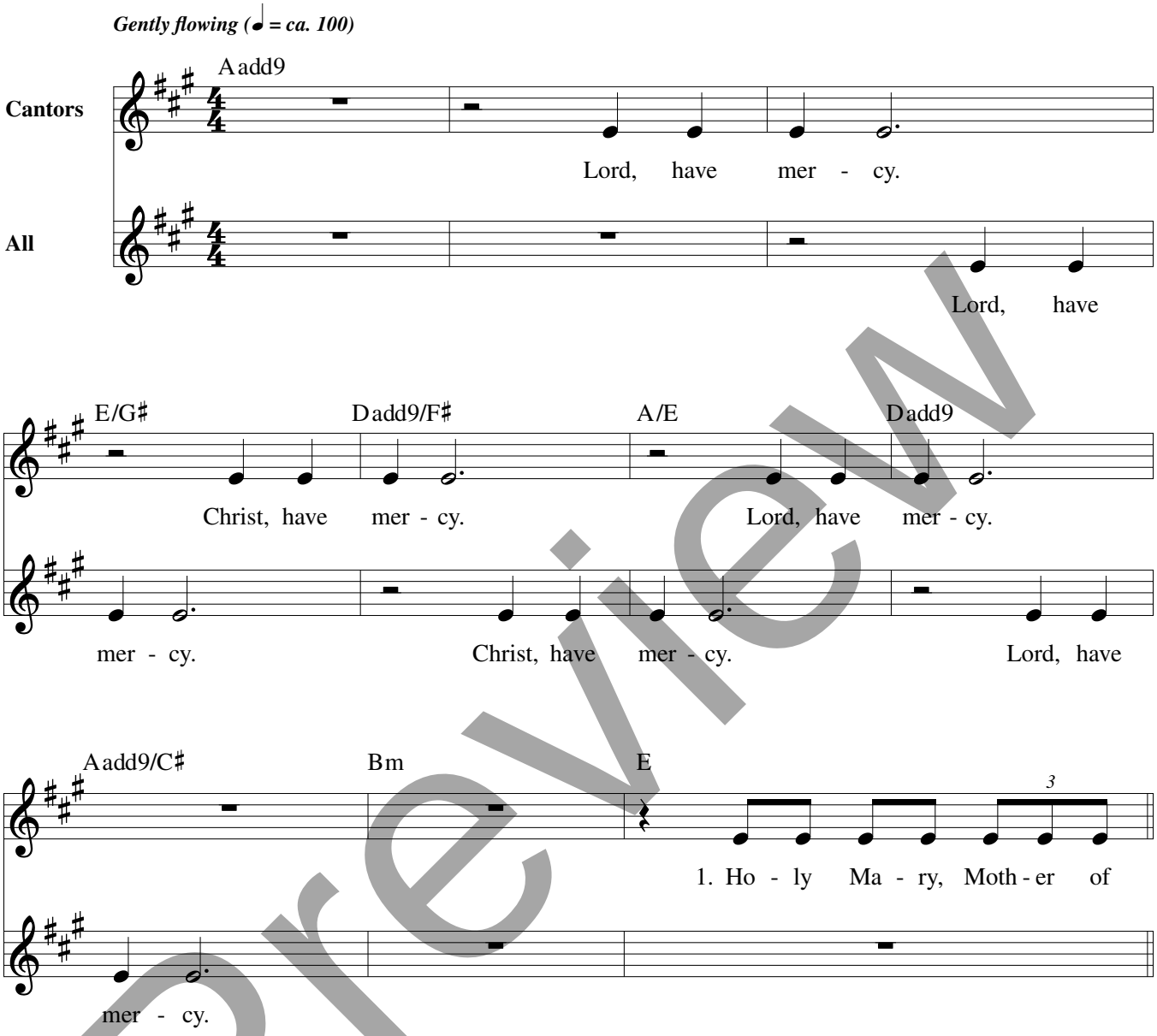

Text © 2010, ICEL. All rights reserved. Used with permission.
Music: John D. Becker, b. 1953, © 1987, 2011, John D. Becker. Published by OCP. All rights reserved.

Preview

Edition #30106610

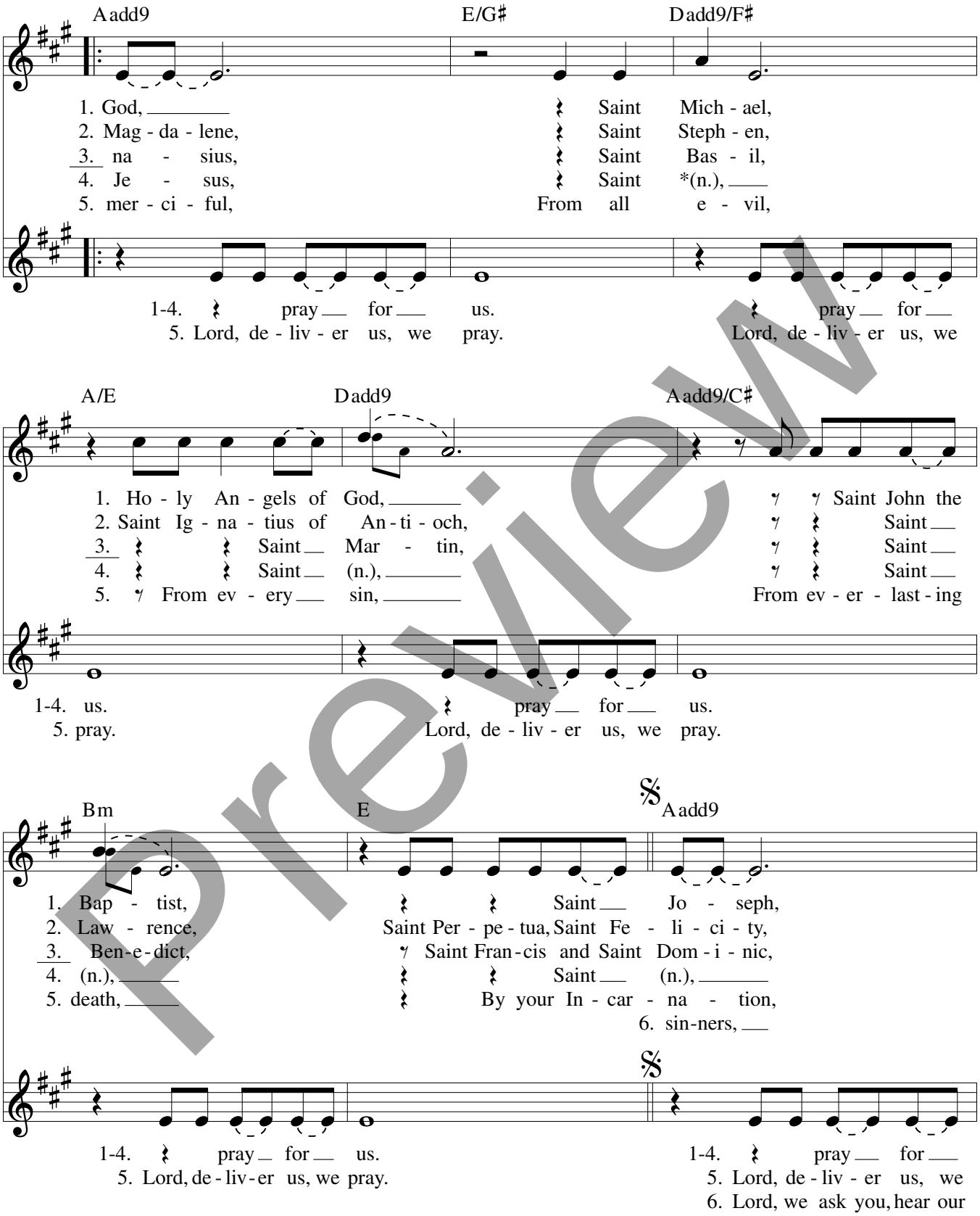

Preview

***Add the name of the Titular Saint of the church; then either add the names of the Patron Saints of the place and of those to be baptized, or skip forward to the third measure at the top of page 3 of this song ("All holy men and women").**

E/G♯ D add9/F♯ A/E

1. Saint Pe - ter and Saint Paul, Saint
2. Saint Ag - nes, Saint
3. Saint Fran-cis Xa - vier, Saint John Vi-
4. Saint (n.), All ho - ly men and
5. By your Death and Res - ur - rec - tion, By the out-
6. Bring these cho - sen ones to new birth through the grace of
*Make this font ho - ly by your grace for the new birth of your

1-4. us. pray for us.
5. pray. Lord, de - liv - er us, we pray.
6. prayer. Lord, we ask you, hear our prayer.

D add9 A add9/C♯ C maj7

1. An - drew, Saint John,
2. Greg-o-ry, Saint Au - gus - tine,
3. an - ney, Saint Cath-'rine of Si - en - a,
4. wom - en, Saints of God,
5. pour - ing of the Ho - ly Spir - it,
6. Bap - tism, Je - sus, Son of the liv-ing God,
chil - dren,

1-4. pray for us. pray for
5. Lord, de - liv - er us, we pray. Lord, de - liv - er us, we
6. Lord, we ask you, hear our prayer. Lord, we ask you, hear our

E A add9 C♯m D E

(All) All

1-4. us. 1-5. All you ho - ly men and wom - en, pray for
5. pray. 6. Christ, hear us. Christ, gra - cious - ly hear
6. prayer.

A add9 1-4 E Cantors 5 E Cantors 3 D.S. Final

1-5. us. 2. Saint Ma - ry 6. Be mer-ci-ful to us
6. us. 3. Saint Ath - a -
4. Saint Te - re - sa of
5. Lord, be

*Text in italics is used in Verse 6 if there is no one to be baptized.

Preview