

9836
30108156 (PDF)

Christ Is Arisen
Assembly, SATB Choir, Descant,
Organ, B♭ Trumpets I & II

Randall DeBruyn

CHORAL SERIES

Christ Is Arisen

Randall DeBruyn

Preview

FROM THE COLLECTION

In Perfect Charity

Octavo Packet #30135886

CD #30135887 | MP3 Album #30135891

Christ Is Arisen

RISEN KING
64 55 64 55 with refrain
Randall DeBruyn

Based on Victimae Paschali

With energy (♩ = 112)

Organ *mf lightly*

5 *f*

10 *mf* *rit. e cresc.* *f*

15

VERSE 1:
**Unison Choir:
mf

1. To the Pas - chal Vic - tim give thank - ful__ praise!

mf a tempo

© 1993, OCP. All rights reserved.

* Organ does not play first two bars if trumpets are playing.
** Assembly may sing melody throughout, if desired.

1. Christ, ev - er sin - less, his sheep now he saves.

20
1. Death and life con - tend - ed in dread - ful - strife;

25
1. Death did not hold - him, im - mor - tal his life.

REFRAIN:

f 30

Al - le - lu - ia, his tri - umph we sing!

f

35

Christ is a - ris - en, the Vic - tor, the King!

40

VERSE 2:

45

Soprano

Alto

2. Mar - y, speak, con - fes - sing what you have seen.

Tenor

Bass

mf

mf

50

mf

2. "Christ's tomb lies emp - ty where once he had been;

55

2. An - gels, con - firm - ing; shroud laid a - side;

2. An-gels bright, con - firm - ing;

Gal - 'lee,

2. He goes to Gal - i - lee, he lives though he died."

REFRAIN:

Al - le - lu - ia, his tri - umph we sing!

60 *f*

65

Christ_ is a - ris - en, the Vic - tor, the King!

70

75

80 VERSE 3:

Soprano

mf

Alto

3. Chris-tians, sing his glo - ry with ev - 'ry ___ breath;

Tenor

Bass

mf

mf a tempo

85

3. Sing ___ of his ___ king - dom, vic - to - rious o'er death!

90

3. Je - sus, grant us mer - cy: new life from heav'n!

95

3. Christ ev - er reigns! Al - le - lu - ia! A - men!

REFRAIN:

Al - le - lu - ia, his tri - umph we sing!

Christ is a - ris - en, the Vic - tor, the King!

105

Descant:

Al - le - lu - ia, _____ we sing! _____

Melody: unison

Al - le - lu - ia, _____ his tri - umph we sing!

110

Christ, a - ris - en, Vic - tor, King!

Christ is a - ris - en, the Vic - tor, the King!

115

ff

Christ, a - ris - en, Christ, a - ris -

ff

Christ is a - ris - en, Christ is a - ris - en, a -

f *rit. e cresc.* *ff*

en, Vic - tor, King!

f *rit. e cresc.* *ff*

ris - en, the Vic - tor, the King!

f *rit. e cresc.* *ff*

Christ Is Arisen

B \flat TRUMPETS I & II

Randall DeBruyn

With energy ($\bullet = 112$)

I *mf* lightly *f* 5

II *mf* lightly *f*

10 *mf* rit. *f*

mf rit. *f*

VERSE 1:

REFRAIN:

16 7 35 *mf* *f*

16 7

40 *mf* *f* *mf*

f *mf*

VERSE 2:

8 55

mf

60 REFRAIN:

6 70

mf f

75

mf f ff

80 VERSE 3:

f rit. *a tempo*

mf rit. *f* *mf a tempo*

85 90

f

95 REFRAIN:

mf *f*

100

mf

105

f

110

f

115

ff *f* *rit. e cresc.* *ff*

Assembly Edition

CHRIST IS ARISEN

RISEN KING
64 55 64 55 with refrain
Randall DeBruyn

Based on Victimae Paschali

VERSES:

1. To the Pas - chal Vic - tim give thank - ful__ praise!
2. Mar - y, speak, con - fes - sing what you__ have__ seen!
3. Chris-tians, sing his glo - ry with ev - 'ry__ breath;

1. Christ, ev - er sin - less, his sheep now he saves.
2. "Christ's tomb lies emp - ty where once he had been;
3. Sing of his king - dom, vic - to - rious o'er death!

1. Death and life con - tend - ed in dread - ful__ strife;
2. An - gels bright, con - firm - ing; shroud laid__ a - side;
3. Je - sus, grant us mer - cy: new life__ from__ heav'n!

1. Death did not hold__ him, im - mor - tal his life.
2. He goes to Gal - i - lee, he lives though he died."
3. Christ ev - er reigns! Al - le - lu - ia! A - men!

REFRAIN:

Al - le - lu - ia, his triumph we sing! Christ is a -

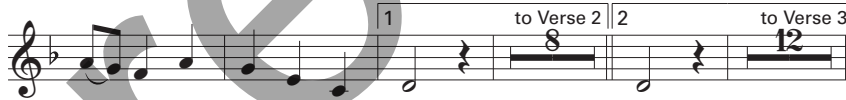

ris - en, the Vic - tor, the King! King!

King! Al - le - lu - ia, his triumph we sing! Christ is a -

ris - en, the Vic - tor, the King! Christ is a - ris - en,

Christ is a - ris - en, a - ris - en, the Vic - tor, the King!

© 1993, OCP. All rights reserved.

For reprint permissions, please visit OneLicense.net or contact us at 1-800-663-1501.