So the Lord Is to Me

Edition # 30109474

Dan Schutte
Arranged by Gerard Chiusano

FLUTE

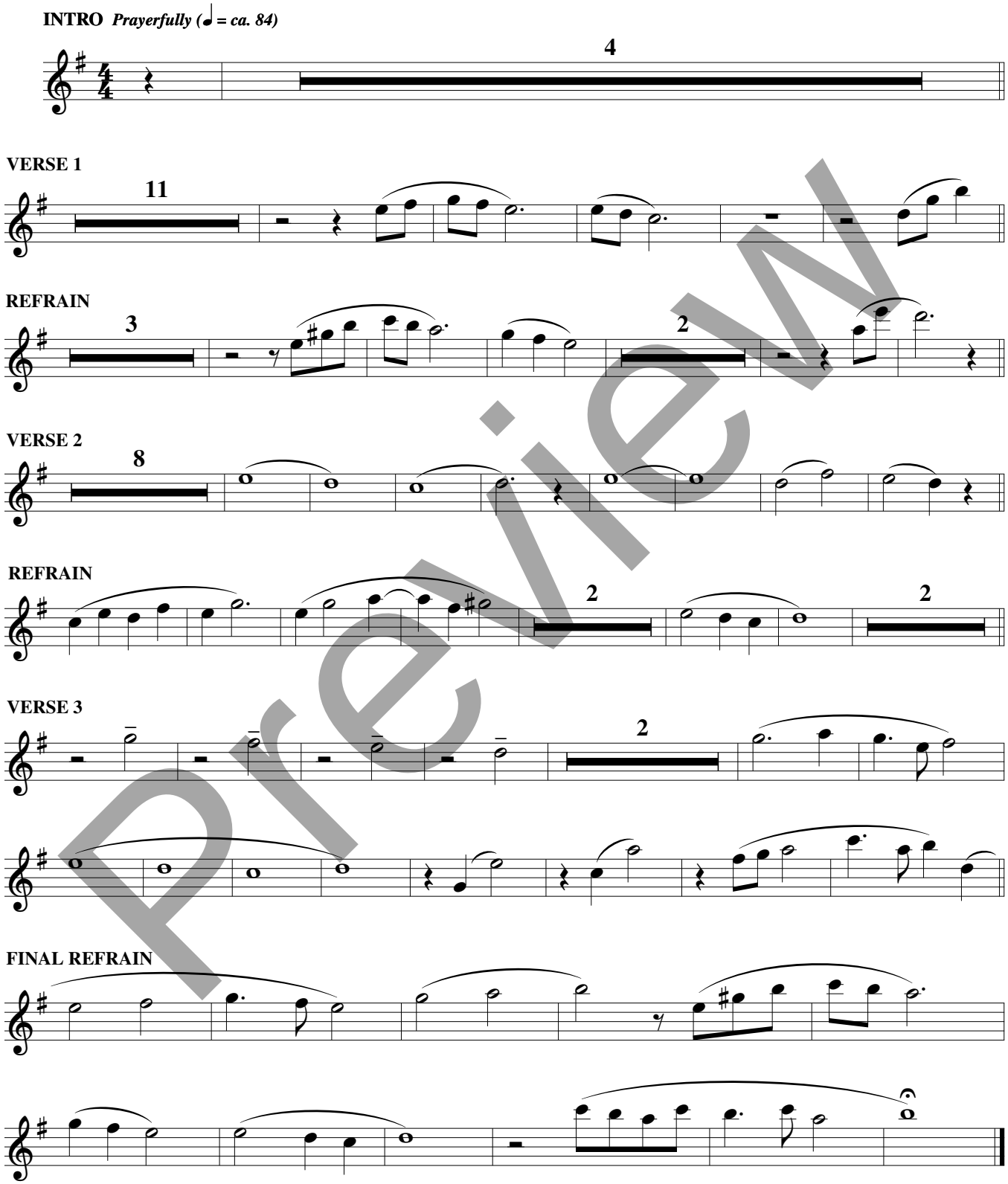

Preview

© 2011, Daniel L. Schutte. Published by OCP, 5536 NE Hassalo, Portland, OR 97213. All rights reserved.

For use with the choral octavo "So the Lord Is to Me," edition 30106532, or the collection *To Praise You,* edition 30106509.