

# ST. THOMAS MORE CHORAL SERIES

## May You Walk with Christ

for Fr. Tom Cooper

Assembly, SATB Choir, Descant, Keyboard, Flute and Bb Clarinet

Stephen Dean

\*INTRO: (♩ = ca. 88)

Keyboard

Soprano  
Alto  
Tenor  
Bass

♩ REFRAIN:

May you walk with Christ be - side you, — saints and

© 1995, Stephen Dean. Published by OCP. All rights reserved.

\*If Harp is used, Intro becomes eight measures instead of four. Harp part found in *Walk with Christ*, edition 10218.

From the collection WALK WITH CHRIST Songbook #10218 Compact Disc #10220

MUSIC · WORSHIP · SERVICE

1.800.548.8749

ocp.org

an - gels share your way. \_\_\_\_\_ May the Ho - ly Spir - it

guide you to the dawn of end - less day. \_\_\_\_\_

## VERSES:

1. Peace \_\_\_ in hearth and home, \_\_\_ peace \_\_\_ sur - round \_\_\_ you; \_\_\_  
 2. Light \_\_\_ to bless your eyes, \_\_\_ light \_\_\_ to lead \_\_\_ you, \_\_\_  
 3. Christ \_\_\_ to hold and heal, \_\_\_ Christ \_\_\_ to wel - come: \_\_\_  
 4. Three \_\_\_ to guard and shield, \_\_\_ Three \_\_\_ un - sleep - ing, \_\_\_

1. peace \_\_\_ of Christ our God in hearts of those a - round you.  
 2. light \_\_\_ of Christ to shine and on your jour-ney speed you.  
 3. Christ \_\_\_ to bring the wan-d'rer home to fold and shel - ter.  
 4. Fa - ther, Son and Spir - it rest you in their keep - ing. (to Final Refrain)

*D.S.*

*D.S.*

FINAL REFRAIN:

Descant

May you walk with Christ be - side you, saints and an - gels share your

Melody

May you walk with Christ be - side you, saints and an - gels share your

way, — may the Ho - ly Spir - it guide you to the dawn of end - less

way, may the Ho - ly Spir - it guide you to the dawn of end - less

*decresc.*

Descant *p*

day, hmm, hmm.

Alto *p*

day, hmm, hmm.

Tenor

Bass *p*

*pp rit.* *morendo*

*pp rit.* *morendo*

*pp rit.* *morendo*

*rit.* *decresc.* *pp*

**Final** **FINAL REFRAIN:**

*f*

*f*

*mf*

*mf*

*p* *pp rit.* *morendo*

*p* *pp rit.* *morendo*

# Assembly Edition

## MAY YOU WALK WITH CHRIST

Stephen Dean

### REFRAIN:

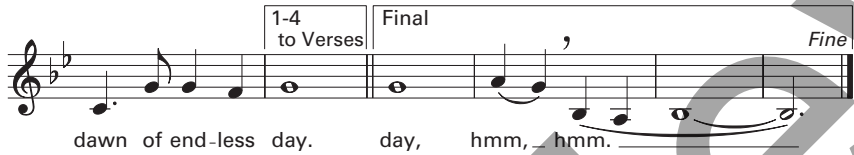
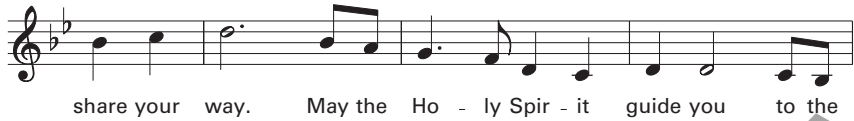

### VERSES:

1. Peace in hearth and home, peace sur-round you; peace of
2. Light to bless your eyes, light to lead you, light of
3. Christ to hold and heal, Christ to wel-come: Christ to
4. Three to guard and shield, Three un-sleep-ing, Fa-ther,

1. Christ our God in hearts of those a-round you.
2. Christ to shine and on your jour-ney speed you.
3. bring the wan-d'rer home to fold and shel-ter.
4. Son and Spir-it rest you in their keep-ing.

© 1995, Stephen Dean. Published by OCP, 5536 NE Hassalo, Portland, OR 97213. All rights reserved.

For reprint permissions, please visit [OneLicense.net](http://OneLicense.net) or contact us at 1-800-663-1501.