Gentle God of All the Earth

Edition # 30114629

HUMILITY
John Goss, 1800–1880
Arranged by Craig Kingsbury

TRUMPET in C

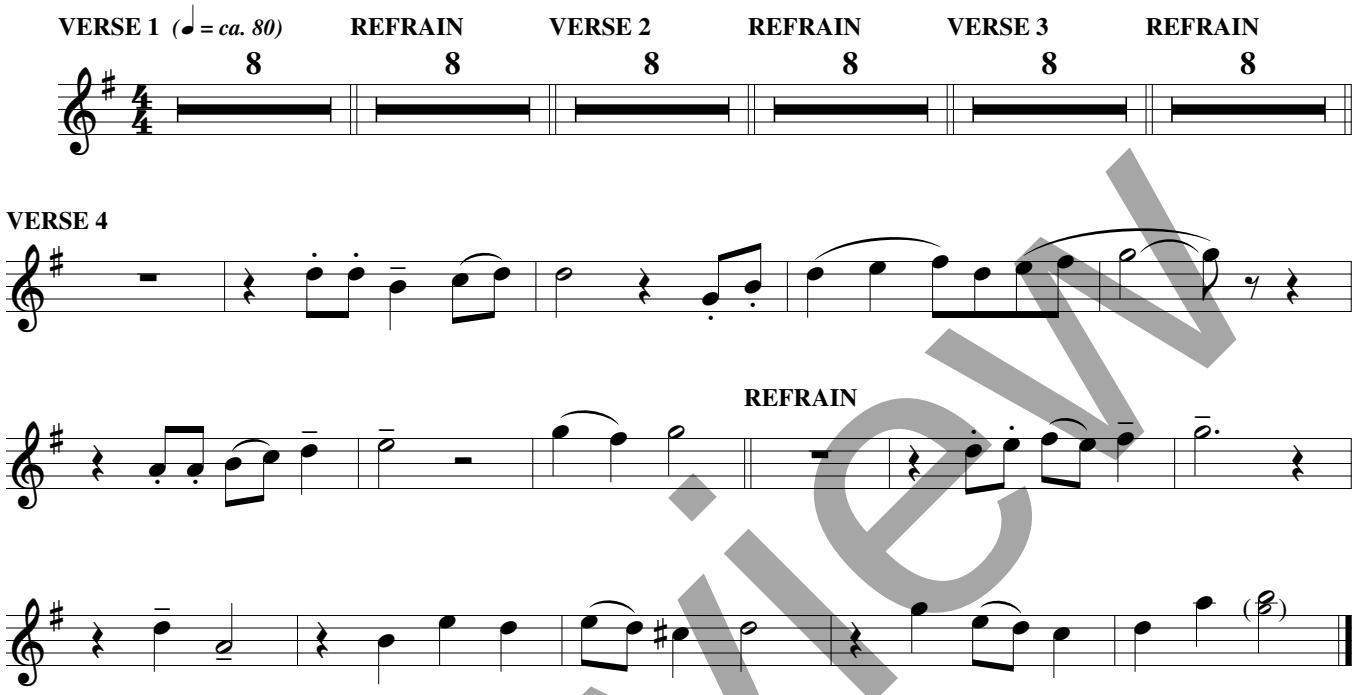

Arrangement © 2012, OCP, 5536 NE Hassalo, Portland, OR 97213. All rights reserved.

For use with the collection *Love Goes On,* edition 30108001.

Preview