

Come, My Friend

Gregory Norbet
Arranged by Patrick Loomis

INTRO:

Keyboard



REFRAIN:

Descant (last time only)

Harmony (last time only)

Come_ with me; put your

Melody

Come, my friend, come with me; put your trust in—

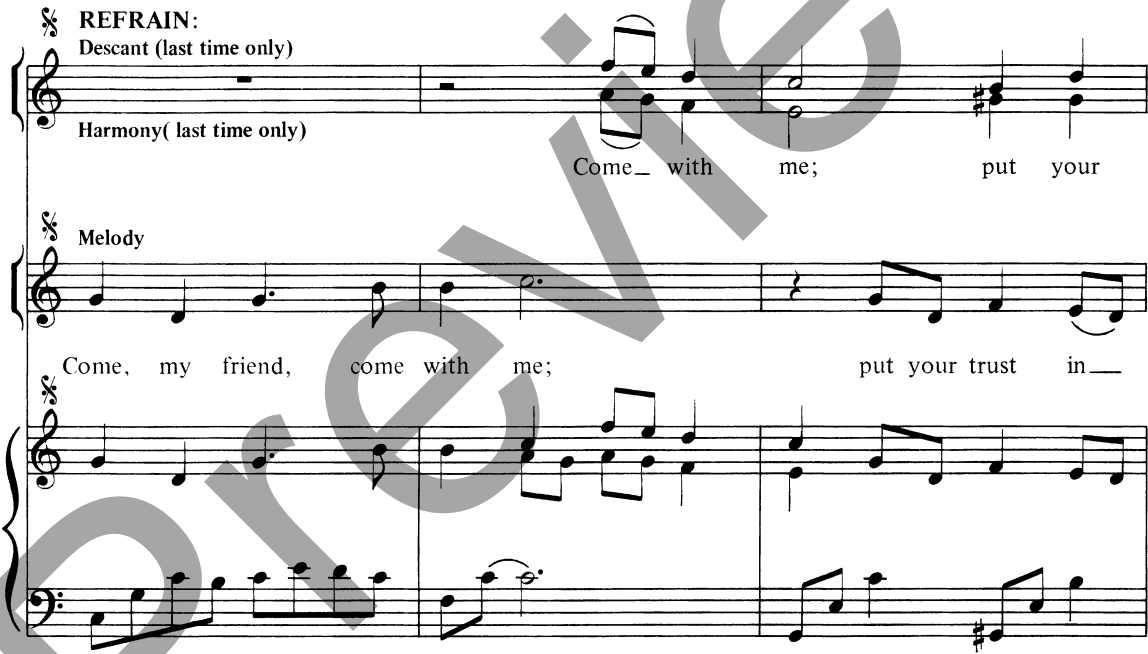

© 1988, 1989, Gregory Norbet. Published by OCP. All rights reserved.

trust in me. From your bur - dens all.

me. Turn a - side from your bur - dens all.

I've come to take you home. You are loved, so

I've come to take you home. You are loved, so

lov - ing, just, just for who you are.

lov - ing, just for who you are.

This be - lieve, a - rise! I've come to take you
This be - lieve, re - joice, a - rise! I've come to take you

1,2 to Verses Final Unison
home. home. I've come to take you. Come my friend, come
1,2 to Verses Final
home. home. I've come to take you home.

with me. Come my friend, come with me. Fine
Fine
Fine

VERSES:

1. Friends and loved ones of the past
2. Come and take our lov - ing hands;

greet you now with deep - est
we have known your strug - gle

1. shar - ing;
2. grow - ing.

trans-formed per - sons
Time has rip - ened

clothed in
to e - ter - ni -

1. light,
2. ty;

tell of glo - ry, of such heal - ing won - der.
know the pres - ence of Cre - a - tor's bless - ing.

D.S.

D.S.

Come, My Friend

(Guitar/Vocal)

Gregory Norbet

INTRO:

C Am Em/G F C/E Dm C/G G7

REFRAIN:

C F

Come, my friend, come with me;

C/G E7/G# Am E7/G# C/G F Em Am F

put your trust in me. Turn a - side from your bur-dens all. I've come to

G C F G C F C/G E7/G#

take you home. You are loved, so lov - ing, just for who you -

Am E7/G# C/G F Em Am F G

are. This be - lieve, re - joice, a - rise! I've come to take you

1,2 C to Verses Final C F C F/C C F/C C Fine

home. home, I've come to take you home.

VERSES:

F C Dm Am C/G

1. Friends and loved ones of the past greet you now with deep - est shar - ing; -

2. Come and take our lov - ing hands; we have known your strug - gle grow - ing. -

F Em Am Dm G F G D.S.

1. trans - formed per - sons, clothed in light, tell of glo - ry, of such heal - ing won - der.

2. Time has rip - ened to e - ter - ni - ty; know the pres - ence of Cre - a - tor's bless - ing.

Come, My Friend

7

SOLO INSTRUMENT

Gregory Norbet

INTRO:



REFRAIN:



FINAL REFRAIN:

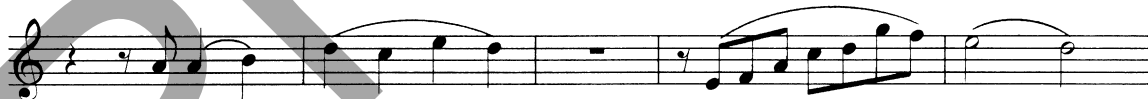

Assembly Edition

COME, MY FRIEND Gregory Norbet

REFRAIN:

Come, my friend, come with me; put your trust in — me.
 Turn a-side from your bur-dens all. I've come to take you home.
 You are loved, so lov-ing, just for who you — are. This be-lieve, re-
 joice, a - rise! I've come to take you home. home.

1,2 to Verses Final

Fine **VERSES:**

I've come to take you home. 1. Friends and loved ones of the past
 2. Come and take our lov-ing hands;
 1. greet you now with deep-est shar-ing; trans-formed per-sons —
 2. we have known your strug-gle grow-ing; time has rip-ened —
 1. clothed_ in_ light, tell of glo-ry, of such heal-ing won-der.
 2. to e-ter-ni-ty; know the pres-ence of Cre - a - tor's bless-ing.

to Refrain

© 1988, Gregory Norbet.
 Published by OCP Publications, 5536 NE Hassalo, Portland, OR 97213. All rights reserved.

For reprint permissions, please visit OneLicense.net or contact us at 1-800-663-1501.