

# He Is Exalted

Twila Paris

Edition # 30125609

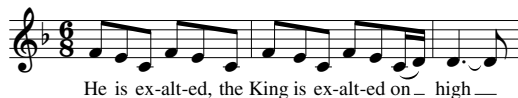

## Intro

Capo 3:

**D** **D/F#** **G** **Bm** **A/C#** |  
 F F/A Bb Dm C/E |  
**D** | ||  
 F

## Refrain 1

**D** **D/F#** **G**  
 F F/A Bb  
 He is exalted, the King is exalted on high;  
**Bm** **A/C#**  
 Dm C/E  
 I will praise him.

**D** **D/F#**  
 F F/A  
 He is exalted, forever exalted  
**G** **A/G** **G/A** **A** **Bsus4** **B/A** **B/D#**  
 Bb C/Bb Bb/C C Dsus4 D/C D/F#  
 and I will praise his name!

## Verse 1

**Em** **Bm/D** **A/C#** **A**  
 Gm Dm/F C/E C  
 He is the Lord;

**D** **D/F#** **G** **D/F#**  
 F F/A Bb F/A  
 forever his truth shall reign.

**Em** **Bm/D** **A/C#** **A** **D** **D/F#** **G** **D/F#**  
 Gm Dm/F C/E C F F/A Bb F/A  
 Heav - en and earth rejoice in his holy name.

**Em** **Em/D** **Cmaj9** **G/A** **D**  
 Gm Gm/F Ebmaj9 Bb/C F  
 He is exalted, the King is exalted on high!

## Refrain 2

**D** **D/F#** **G**  
 F F/A Bb  
 He is exalted, the King is exalted on high;  
**Bm** **A/C#**  
 Dm C/E  
 I will praise him.

**D** **D/F#**  
 F F/A  
 He is exalted, forever exalted

**G** **A/G** **G/A** **A** **Bsus4** **B/A** **B/D#**  
 Bb C/Bb Bb/C C Dsus4 D/C D/F#  
 and I will praise his name!

## Verse 2

**Em** **Bm/D** **A/C#** **A**  
 Gm Dm/F C/E C  
 He is the Lord;

**D** **D/F#** **G** **D/F#**  
 F F/A Bb F/A  
 forever his truth shall reign.

**Em** **Bm/D** **A/C#** **A** **D** **D/F#** **G** **D/F#**  
 Gm Dm/F C/E C F F/A Bb F/A  
 Heav - en and earth rejoice in his holy name.

**Em** **Em/D** **Cmaj9** **G/A** **D** **A/C#** **Bsus4** **B7**  
 Gm Gm/F Ebmaj9 Bb/C F C/E Dsus4 D7  
 He is exalted, the King is exalted on high!

## Verse 3

**Em** **Bm/D** **A/C#** **A**  
 Gm Dm/F C/E C  
 He is the Lord;

**D** **D/F#** **G** **D/F#**  
 F F/A Bb F/A  
 forever his truth shall reign.

**Em** **Bm/D** **A/C#** **A** **D** **D/F#** **G** **D/F#**  
 Gm Dm/F C/E C F F/A Bb F/A  
 Heav - en and earth rejoice in his holy name.

**Em** **Em/D** **Cmaj9** **G/A** **D**  
 Gm Gm/F Ebmaj9 Bb/C F  
 He is exalted, the King is exalted on high!

**Em7** **D/F#** **G** **G/A** **D**  
 Gm7 F/A Bb Bb/C F  
 He is exalted, the King is exalted on high!

| **Em7** **D/F#** | **G** **G/A** | **D** ||  
 Gm7 F/A Bb Bb/C F