The Lord Is My Light

Psalm 27

Christopher Walker

Edition # 30125770

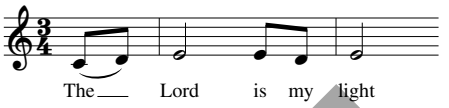

Intro

|Dm6 |Am/E |Dm | ||

Verse 1

Dm7 C G C
The Lord is my light, my help, my salvation.
F C/E
Why should I fear?
G C
With God I fear no one.
F Am G C/E
God protects me all my life.
F C Dm7 G
With the Lord what should I dread?

Refrain 1

F Am
The Lord is my light,
G C/E
the Lord is my help,
F (Dm6) Am7 Dm7 G C
the Lord is my salva - tion.

Interlude 1

|Dm6 |Am/E |Dm | |

Verse 2

Dm7 C G C
There is one thing I ask of the Lord that I long for:
F C/E G C
all of my days with God to be dwelling,
F Am G C/E
gazing with awe at the beauty of God,
F C Dm7 G
and in wonder look on God's house.

Refrain 2

F Am
The Lord is my light,
G C/E
the Lord is my help,
F (Dm6) Am7 Dm7 G C
the Lord is my salva - tion.

Interlude 2

|Dm6 |Am/E |Dm | |

Verse 3

Dm7 C G C
I know I will live to see the Lord's goodness,
F C/E G C
now, in this life I'm sure I will see it.
F Am G C/E
Trust in the Lord, be strong and be brave;
F C Dm7 G
wait in hope for God, our salva - tion.

Refrain 3

F Am
The Lord is my light,
G C/E
the Lord is my help,
F (Dm6) Am7 Dm7 C Dm7 Cm Dm7 C
the Lord is my salva - tion.

Text based on Psalm 27. Text and music © 1996, Christopher Walker.
Published by OCP, 5536 NE Hassalo, Portland, OR 97213. All rights reserved.

Preview