

(⊕ CODA)

VERSE 4

a tempo *rit.* *rall.*

Bread of Angels

(String Quartet)

VIOLIN II

Curtis Stephan

INTRO (♩ = ca. 82)

VERSE 1

18

VERSE 2

VERSE 3

© 2002, Curtis Stephan. Published by OCP, 5536 NE Hassalo, Portland, OR 97213. All rights reserved.

For use with the choral octavo "Bread of Angels" (30126357)

(⊕ CODA)

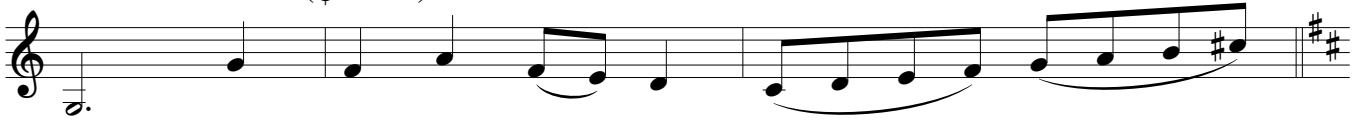

VERSE 4

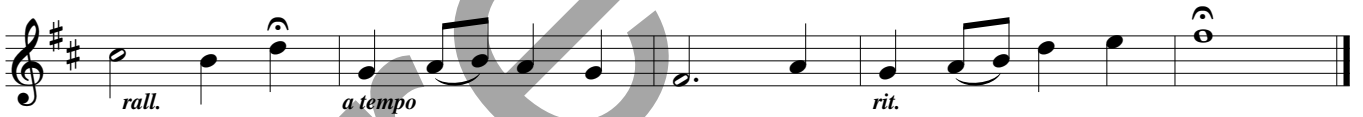

Bread of Angels

(String Quartet)

VIOLA

Curtis Stephan

INTRO (♩ = ca. 82)

VERSE 1

18

VERSE 2

VERSE 3

© 2002, Curtis Stephan. Published by OCP, 5536 NE Hassalo, Portland, OR 97213. All rights reserved.

For use with the choral octavo "Bread of Angels" (30126357)

(⊕ CODA)

VERSE 4

Bread of Angels

(String Quartet)

CELLO

Curtis Stephan

INTRO (♩ = ca. 82)

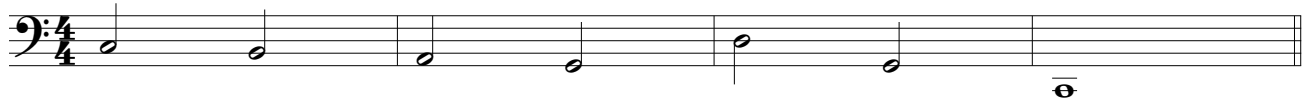

VERSE 1

VERSE 2

© 2002, Curtis Stephan. Published by OCP, 5536 NE Hassalo, Portland, OR 97213. All rights reserved.

For use with the choral octavo "Bread of Angels" (30126357)

Edition #30127620

VERSE 3

(⊕ CODA)

VERSE 4
