

Wondrous Love Mass

Parts for Oboe and Cello

Paul Hillebrand and Kevin Keil

Kyrie Eleison / Lord, have Mercy
Lenten Gospel Acclamation
Universal Prayer Response
Holy
We Proclaim Your Death
When We Eat This Bread
Save Us, Savior
Amen
Lamb of God

W
E
L
P
S
A
M
E

Kyrie / Lord Have Mercy

Wondrous Love Mass
Paul Hillebrand and Kevin Keil

SOLO INSTRUMENT in C (Oboe)

INTRO *Prayerfully* (♩ = ca. 90)

Music: *Wondrous Love Mass*; Paul Hillebrand and Kevin Keil,
© 2014, 2015 Paul Hillebrand and Kevin Keil. Published by OCP. All rights reserved.

Kyrie / Lord Have Mercy

Wondrous Love Mass
Paul Hillebrand and Kevin Keil

CELLO

INTRO *Prayerfully* (♩ = ca. 90)

Music: *Wondrous Love Mass*; Paul Hillebrand and Kevin Keil,
© 2014, 2015 Paul Hillebrand and Kevin Keil. Published by OCP. All rights reserved.

Lenten Gospel Acclamation

SOLO INSTRUMENT in C

Wondrous Love Mass
Paul Hillebrand and Kevin Keil

INTRO (♩ = ca. 96)

REFRAIN 6

REFRAIN

VERSE REFRAIN *rit.*

Music © 2014, 2015, Paul Hillebrand and Kevin Keil. Published by OCP, 5536 NE Hassalo, Portland, OR 97213. All rights reserved.

SAMPLE

Lenten Gospel Acclamation

CELLO

Wondrous Love Mass
Paul Hillebrand and Kevin Keil

INTRO (♩ = ca. 96) REFRAIN REFRAIN

4 8

VERSE REFRAIN

rit.

Music © 2014, 2015, Paul Hillebrand and Kevin Keil. Published by OCP, 5536 NE Hassalo, Portland, OR 97213. All rights reserved.

SAMPLE

Universal Prayer

Wondrous Love Mass
Paul Hillebrand and Kevin Keil

SOLO INSTRUMENT in C (Oboe)

RESPONSE (♩ = *ca.* 92)

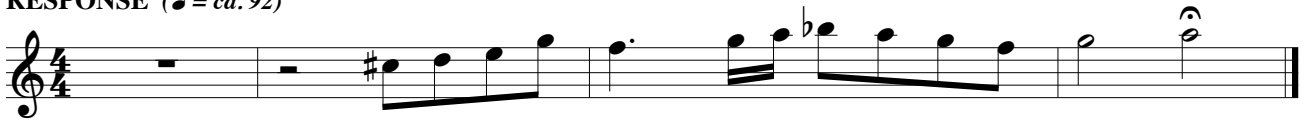

Music: Wondrous Love Mass; Paul Hillebrand and Kevin Keil,
© 2014, 2015 Paul Hillebrand and Kevin Keil. Published by OCP. All rights reserved.

Universal Prayer

Wondrous Love Mass
Paul Hillebrand and Kevin Keil

CELLO

RESPONSE (♩ = *ca.* 92)

Music: Wondrous Love Mass; Paul Hillebrand and Kevin Keil,
© 2014, 2015 Paul Hillebrand and Kevin Keil. Published by OCP. All rights reserved.

Holy

Wondrous Love Mass
Paul Hillebrand and Kevin Keil

SOLO INSTRUMENT in C (Oboe)

INTRO (♩ = ca. 96)

2

Music: Wondrous Love Mass; Paul Hillebrand and Kevin Keil,
© 2014, 2015 Paul Hillebrand and Kevin Keil. Published by OCP. All rights reserved.

Holy

Wondrous Love Mass
Paul Hillebrand and Kevin Keil

CELLO

INTRO (♩ = ca. 96)

2

Music: Wondrous Love Mass; Paul Hillebrand and Kevin Keil,
© 2014, 2015 Paul Hillebrand and Kevin Keil. Published by OCP. All rights reserved.

We Proclaim Your Death

Wondrous Love Mass
Paul Hillebrand and Kevin Keil

SOLO INSTRUMENT in C (Oboe)

INTRO (♩ = ca. 96)

Music: Wondrous Love Mass; Paul Hillebrand and Kevin Keil,
© 2014, 2015 Paul Hillebrand and Kevin Keil. Published by OCP. All rights reserved.

We Proclaim Your Death

Wondrous Love Mass
Paul Hillebrand and Kevin Keil

CELLO

INTRO (♩ = ca. 96)

Music: Wondrous Love Mass; Paul Hillebrand and Kevin Keil,
© 2014, 2015 Paul Hillebrand and Kevin Keil. Published by OCP. All rights reserved.

When We Eat This Bread

Wondrous Love Mass
Paul Hillebrand and Kevin Keil

SOLO INSTRUMENT in C (Oboe)

INTRO (♩ = ca. 96)

Music: Wondrous Love Mass; Paul Hillebrand and Kevin Keil,
© 2014, 2015 Paul Hillebrand and Kevin Keil. Published by OCP. All rights reserved.

When We Eat This Bread

Wondrous Love Mass
Paul Hillebrand and Kevin Keil

CELLO

INTRO (♩ = ca. 96)

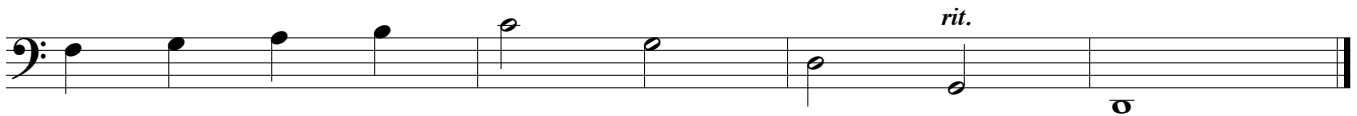

Music: Wondrous Love Mass; Paul Hillebrand and Kevin Keil,
© 2014, 2015 Paul Hillebrand and Kevin Keil. Published by OCP. All rights reserved.

Save Us, Savior

Wondrous Love Mass
Paul Hillebrand and Kevin Keil

SOLO INSTRUMENT in C (Oboe)

INTRO (♩ = ca. 96)

Music: Wondrous Love Mass; Paul Hillebrand and Kevin Keil,
© 2014, 2015 Paul Hillebrand and Kevin Keil. Published by OCP. All rights reserved.

Save Us, Savior

Wondrous Love Mass
Paul Hillebrand and Kevin Keil

CELLO

INTRO (♩ = ca. 96)

Music: Wondrous Love Mass; Paul Hillebrand and Kevin Keil,
© 2014, 2015 Paul Hillebrand and Kevin Keil. Published by OCP. All rights reserved.

Amen

Wondrous Love Mass
Paul Hillebrand and Kevin Keil

SOLO INSTRUMENT in C (Oboe)

INTRO (♩ = ca. 96)

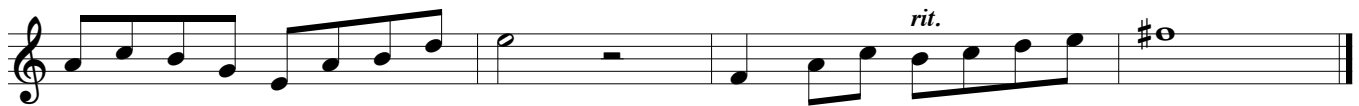

Music: Wondrous Love Mass; Paul Hillebrand and Kevin Keil,
© 2014, 2015 Paul Hillebrand and Kevin Keil. Published by OCP. All rights reserved.

Amen

Wondrous Love Mass
Paul Hillebrand and Kevin Keil

CELLO

INTRO (♩ = ca. 96)

Music: Wondrous Love Mass; Paul Hillebrand and Kevin Keil,
© 2014, 2015 Paul Hillebrand and Kevin Keil. Published by OCP. All rights reserved.

Lamb of God

Wondrous Love Mass
Paul Hillebrand and Kevin Keil

SOLO INSTRUMENT in C (Oboe)

INTRO *Peacefully* (♩ = ca. 90)

Music: Wondrous Love Mass; Paul Hillebrand and Kevin Keil,
© 2014, 2015 Paul Hillebrand and Kevin Keil. Published by OCP. All rights reserved.

Lamb of God

Wondrous Love Mass
Paul Hillebrand and Kevin Keil

CELLO

INTRO Peacefully (♩ = ca. 90)

2

1-2

poco rit.

a tempo

3

poco rit.

a tempo

rit.

