Be Still and Know That I Am God

Tom Booth, Sarah Hart, and Carl Herrgesell

Edition # 30141017

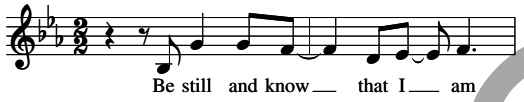

Capo 1:

Intro

D	**A/C♯**	**Bm7**	**D/A**
E♭	B♭/D	Cm7	E♭/B♭

G	**D/F♯**	**Em7**	**Asus4** **A** ‖
A♭	E♭/G	Fm7	B♭sus4 B♭

Refrain 1

D **A/C♯** **Bm7** **F♯m7**
E♭ B♭/D Cm7 Gm7
Be still and know that I am; be still and know that I am;
G **D/F♯** **Em7** **Asus4** **A**
A♭ E♭/G Fm7 B♭sus4 B♭
be still and know that I am God.
D **A/C♯** **Bm7** **F♯m7**
E♭ B♭/D Cm7 Gm7
Be still and know that I am; be still and know that I am;
G **D/F♯** **Em7** **Asus4** **A**
A♭ E♭/G Fm7 B♭sus4 B♭
be still and know that I am God.

Verse 1

D **A/C♯** **Bm7** **D/A**
E♭ B♭/D Cm7 E♭/B♭
When the storms surround you, only the rain has found you:
G **D/F♯** **Em7** **Asus4** **A**
A♭ E♭/G Fm7 B♭sus4 B♭
be still and know that I am God.
D **A/C♯** **Bm7** **D/A**
E♭ B♭/D Cm7 E♭/B♭
When the dark is falling, listen and hear me calling:
G **D/F♯** **Em7** **Asus4** **A**
A♭ E♭/G Fm7 B♭sus4 B♭
be still and know that I am God.

Refrain 2

Repeat Refrain 1

Verse 2

D **A/C♯** **Bm7** **D/A**
E♭ B♭/D Cm7 E♭/B♭
I am the voice inside you, the love that always finds you;
G **D/F♯** **Em7** **Asus4** **A**
A♭ E♭/G Fm7 B♭sus4 B♭
be still and know that I am God.
D **A/C♯** **Bm7** **D/A**
E♭ B♭/D Cm7 E♭/B♭
I am the light to follow, my peace will still your sorrow;
G **D/F♯** **Em7** **Asus4** **A**
A♭ E♭/G Fm7 B♭sus4 B♭
be still and know that I am God.

Refrain 3

Repeat Refrain 1

Bridge

C **G/B** ***A** **E/G♯**
D♭ A♭/C B F♯/A♯
Ascend to the depths with me, breathe in eternity;
G **D/F♯** **F** **C/E** **Asus4** **A**
A E/G♯ G D/F♯ Bsus4 B
for in you I dwell, the eternal well of my love.
D **A/C♯** **Bm7** **D/A**
E B/D♯ C♯m7 E/B
So do not fear the quiet; my voice is in the silence.
G **D/F♯** **Em7** **Asus4** **A**
A E/G♯ F♯m7 Bsus4 B
be still and know that I am God.

Refrain 4

D **A/C♯** **Bm7** **F♯m7**
E B/D♯ C♯m7 G♯m7
Be still and know that I am; be still and know that I am;
G **D/F♯** **Em7** **Asus4** **A**
A E/G♯ F♯m7 Bsus4 B
be still and know that I am God.
D **A/C♯** **Bm7** **F♯m7**
E B/D♯ C♯m7 G♯m7
Be still and know that I am; be still and know that I am;
G **D/F♯** **Em7** **Asus4** **A**
A E/G♯ F♯m7 Bsus4 B
be still and know that I am God.

D	**A/C♯**	**Bm7**	**D/A**	**G**
E	B/D♯	C♯m7	E/B	A

D/F♯	**Em7**	**Asus4** **A**	**D** ‖
E/G♯	F♯m7	Bsus4 B	E

*Capo moves to Fret 2.

Refrain text based on Psalm 46:11. Text and music © 2017, Tom Booth, Sarah Hart, and Carl Herrgesell.
Published by Spirit & Song®, a division of OCP, 5536 NE Hassalo, Portland, OR 97213. All rights reserved.

Preview