# Drawn to You

Sarah Hart

Edition # 30145956

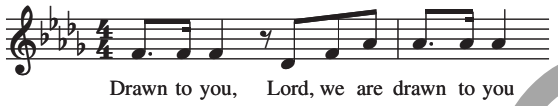


**Capo 1:**

***Intro***

| **C** | **Em** | **C** | **Em** | ‖
|---|---|---|---|---|
| D♭ | Fm | D♭ | Fm | |

***Refrain 1***

**C** D♭ **Em7** Fm7
Drawn to you, Lord, we are drawn to you,
**F** G♭ **C** D♭ **Gsus4** A♭sus4 **G** A♭
to the beauty of your presence in this place.
**C** D♭ **Em7** Fm7
Here for you, God, we are here for you
**F** G♭ **C** D♭ **Gsus4** A♭sus4
as the gifts we bring become a feast of grace.
**G** A♭ **F** G♭ **C** D♭ **Am7** B♭m7 **G** A♭
We are drawn to you.

***Verse 1***

**Fadd9** G♭add9 **C** D♭
Drawn by the love that you have poured on us,
**G** A♭ **Am** B♭m **Cmaj7/G** D♭maj7/A♭
we bring these gifts, works of our hands.
**Fadd9** G♭add9 **C** D♭
You gather all we offer to yourself,
**B♭** C♭ **F** G♭ **F/G** G♭/A♭
receive our prayer.

***Refrain 2***

*Repeat Refrain 1*

***Verse 2***

**Fadd9** G♭add9 **C** D♭
Drawn by the faith that you accept our gifts,
**G** A♭ **Am** B♭m **Cmaj7/G** D♭maj7/A♭
and sanctify what we have shared.
**Fadd9** G♭add9 **C** D♭
To make us holy by this bread and wine,
**B♭** C♭ **F** G♭ **F/G** G♭/A♭
receive our prayer.

***Refrain 3***

*Repeat Refrain 1*

***Verse 3***

**Fadd9** G♭add9 **C** D♭
Drawn by the table you have laid for us,
**G** A♭ **Am** B♭m **Cmaj7/G** D♭maj7/A♭
the welcome feast your heart prepares,
**Fadd9** G♭add9 **C** D♭
the words now spoken that will make us one,
**B♭** C♭ **F** G♭ **F/G** G♭/A♭
receive our prayer.

***Refrain 4***

**C** D♭ **Em7** Fm7
Drawn to you, Lord, we are drawn to you,
**F** G♭ **C** D♭ **Gsus4** A♭sus4 **G** A♭
to the beauty of your presence in this place.
**C** D♭ **Em7** Fm7
Here for you, God, we are here for you
**F** G♭ **C** D♭ **Gsus4** A♭sus4
as the gifts we bring become a feast of grace.
**G** A♭ **C** D♭
We are drawn to you.
**Em** Fm **C** D♭ **Em** Fm **C** D♭
We are drawn to you.

© 2019, 2020, Sarah Hart. Published by Spirit & Song®,
a division of OCP, 5536 NE Hassalo, Portland, OR 97213. All rights reserved.

Preview