

Springs of Water, Bless the Lord

Edition # 70494-Z3

Text by Lynn Trapp
Music based on ASSURANCE
by Phoebe P. Knapp (1839–1908)
Adapted and arranged by Lynn Trapp

FULL SCORE

INTRO (♩ = ca. 70)

SI I & II

Tpt. I
Tpt. II

Tbn. I
Tbn. II

Keyboard

A7 D D Em/G D A7 D

© 2005, Lynn Trapp. Published by OCP Publications, 5536 NE Hassalo, Portland, OR 97213. All rights reserved.

SPRINGS OF WATER, BLESS THE LORD (Full Score), pg. 2 of 10

♩ REFRAIN

The musical score consists of several parts:

W
L
E
M
A
S

SPRINGS OF WATER, BLESS THE LORD (Full Score), pg. 3 of 10

to Verses
last time to Coda ⊕

to Verses
last time to Coda ⊕

to Verses
last time to Coda ⊕

ev - er. Springs_ of wa - ter, bless_ the Lord! Give_ him glo - ry and praise_ for - ev - er.

A D G/D D Bm7 Em D A7 D

to Verses
last time to Coda ⊕

SAMPLE

SPRINGS OF WATER, BLESS THE LORD (Full Score), pg. 4 of 10

VERSE 1

Women *mf*

1. I saw wa - ter rush - ing forth from the right side of the tem - ple, the side of the

A Bm A Bm E A A7 D/F# Em/G A Bm Em/G A

mf

mf

Unison Choir

1. Lord. And all to whom this wa - ter came were saved, _____ and they shall

D Bm G A Bm7 E A

SPRINGS OF WATER, BLESS THE LORD (Full Score), pg. 6 of 10

Solo Instrument I & II

mf

2. "I will gath - er na - tions, as sem - ble the pe - ples, and pour clean wa - ter

D Bm Gmaj7 D/F# Em7 A Bm7 D Em/A D/A A7

D.S.

S
A
T
B

2. o - ver them." Al - lu - ia! Al - le - lu - ia!

Asus4 A Bm E D/A A7 D

D.S.

W
L
M
A
S

SPRINGS OF WATER, BLESS THE LORD (Full Score), pg. 7 of 10

VERSE 3

Women *mf* , Men

3. Je - sus stood be - fore them and cried out: "If an - y thirst let them come — to

D A7 D/A F#m/A G F#m/A G

Solo Instrument I & II *mf*

Trumpet I & II *p*

Trombone I & II

Unison Choir

3. me; — the wa - ter I — shall give — will be - come a spring — with - in,

Asus4 A D/F# Em/A Em7 A A7

SPRINGS OF WATER, BLESS THE LORD (Full Score), pg. 8 of 10

SAMPLE

⊕ CODA

f

f

f

Soprano (S): Give him glo - ry and praise — for - ev - er. Give him glo - ry and praise for -

Alto (A):

Tenor (T):

Bass (B):

f

A D G D G D/F# A/E E

SAMPLE

The musical score is arranged in five systems. The first system shows the vocal line and piano accompaniment. The second system includes the vocal line with the lyrics "ev - er. Give_him glo - ry and praise for - ev - er. Al - le - lu - ia! Al - le - lu - ia!" and piano accompaniment. The third system features the vocal line with lyrics "Al - le - lu - ia! Al - le - lu - ia!" and piano accompaniment. The fourth system shows the vocal line with lyrics "Al - le - lu - ia! Al - le - lu - ia!" and piano accompaniment. The fifth system displays guitar chords: A, A7, D, G/D, D, Em/G, D, A7, D. The score includes various musical notations such as treble and bass clefs, a key signature of one sharp (F#), and a tempo marking of "rit." (ritardando).

SAMUEL

Springs of Water, Bless the Lord

Edition # 70494-Z3

Based on ASSURANCE
by Phoebe P. Knapp (1839–1908)
Adapted and arranged by Lynn Trapp

SOLO INSTRUMENT I

INTRO (♩. = ca. 70)

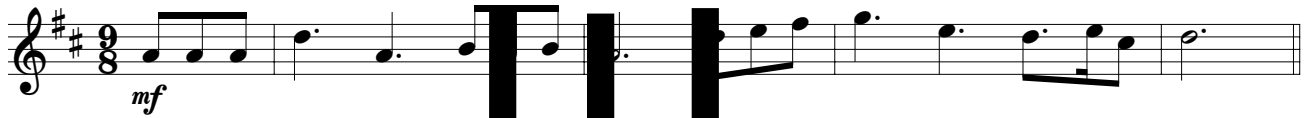

REFRAIN

VERSE 1

REFRAIN

VERSE 2

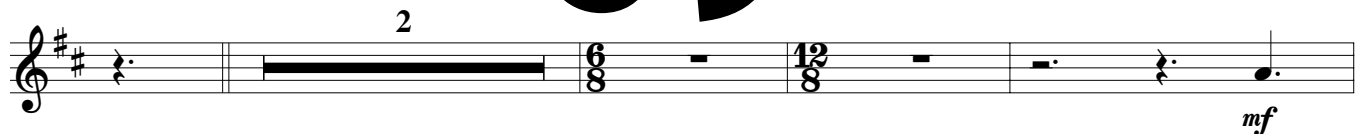

Springs of Water, Bless the Lord

Edition # 70494-Z3

Based on ASSURANCE
by Phoebe P. Knapp (1839–1908)
Adapted and arranged by Lynn Trapp

SOLO INSTRUMENT II

INTRO (♩. = ca. 70)

mf

REFRAIN

mf

VERSE 1

mf

REFRAIN

mf

VERSE 2

mf

SPRINGS OF WATER, BLESS THE LORD (Solo Instrument II), pg. 2 of 2

REFRAIN

VERSE 3

REFRAIN

CODA

Springs of Water Bless the Lord

Edition # 70494-Z3

TRUMPET I in B \flat

Based on ASSURANCE
by Phoebe P. Knapp (1839–1908)
Adapted and arranged by Lynn Trapp

INTRO (♩. = ca. 70)

REFRAIN

VERSE 1

REFRAIN

VERSE 2

SPRINGS OF WATER, BLESS THE LORD (Trumpet I in B \flat), pg. 2 of 2

REFRAIN

VERSE 3

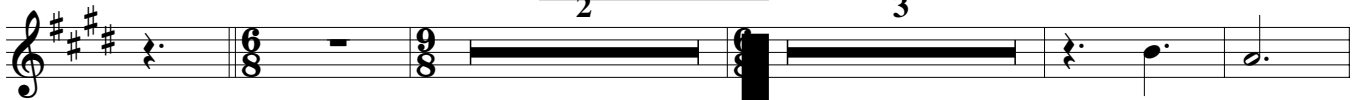

REFRAIN

CODA

Springs of Water Bless the Lord

Edition # 70494-Z3

Based on ASSURANCE
by Phoebe P. Knapp (1839–1908)
Adapted and arranged by Lynn Trapp

TRUMPET II in B \flat

INTRO ($\text{♩} = \text{ca. } 70$)

REFRAIN

VERSE 1

REFRAIN

VERSE 2

SPRINGS OF WATER, BLESS THE LORD (Trumpet II in B \flat), pg. 2 of 2

REFRAIN

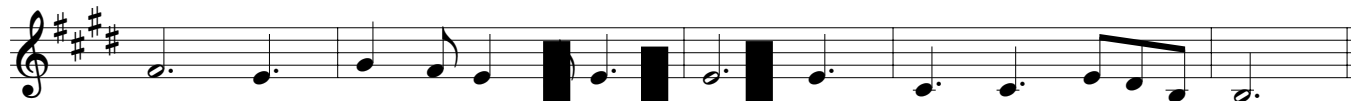

VERSE 3

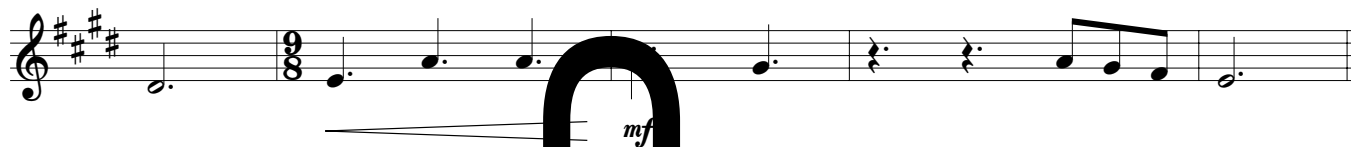
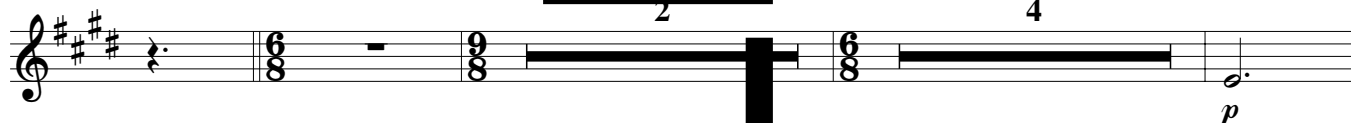

REFRAIN

CODA

Springs of Water Bless the Lord

Edition # 70494-Z3

TRUMPET I in C

Based on ASSURANCE
by Phoebe P. Knapp (1839–1908)
Adapted and arranged by Lynn Trapp

INTRO (♩ = ca. 70)

REFRAIN

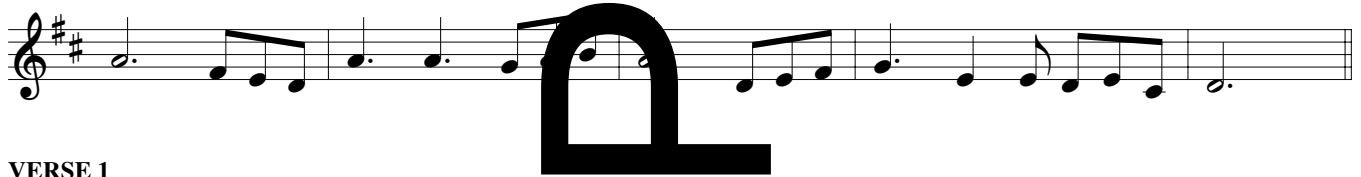
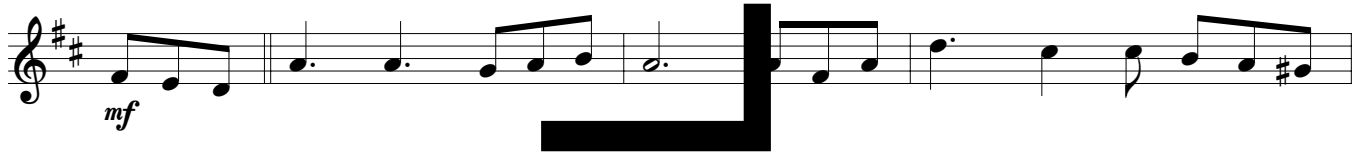

VERSE 1

REFRAIN

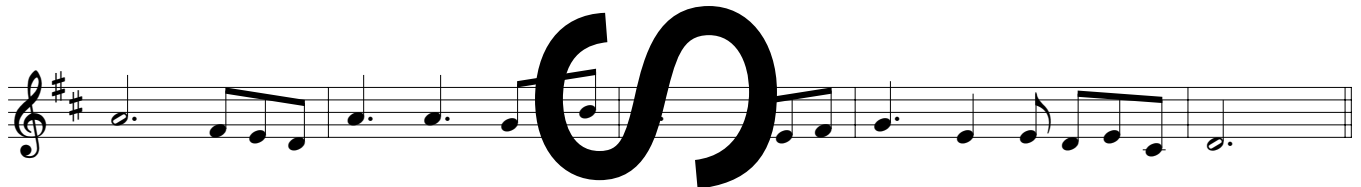
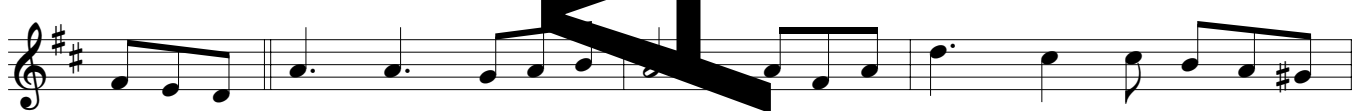

VERSE 2

SPRINGS OF WATER, BLESS THE LORD (Trumpet I in C), pg. 2 of 2

REFRAIN

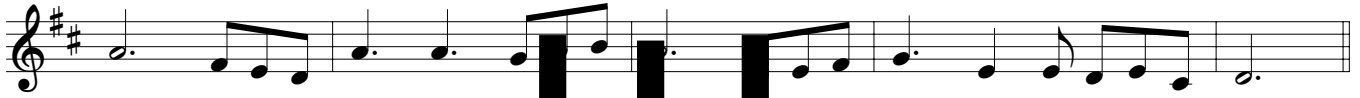

VERSE 3

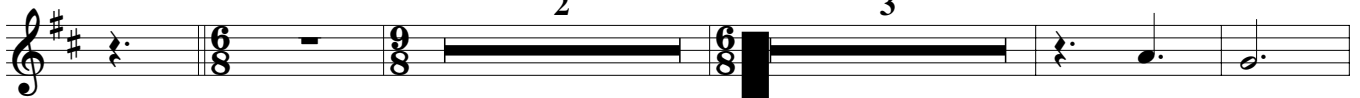

REFRAIN

CODA

Springs of Water Bless the Lord

Edition # 70494-Z3

TRUMPET II in C

Based on ASSURANCE
by Phoebe P. Knapp (1839–1908)
Adapted and arranged by Lynn Trapp

INTRO (♩. = ca. 70)

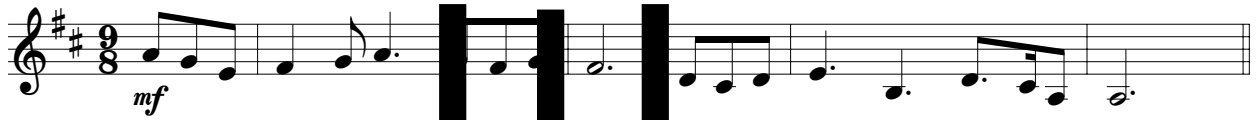

REFRAIN

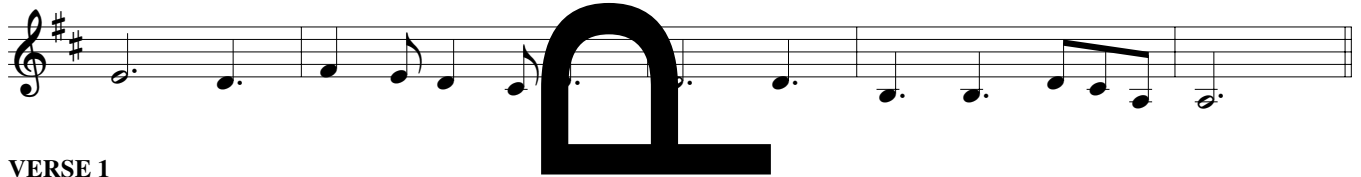
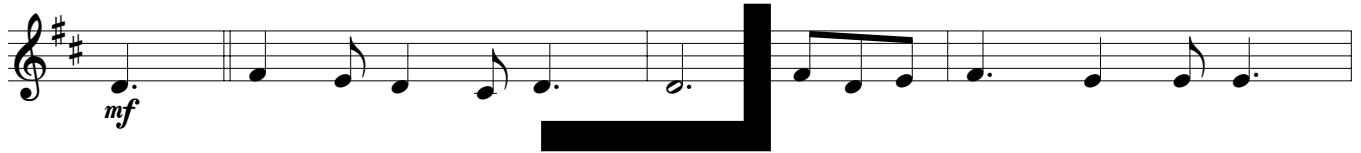

VERSE 1

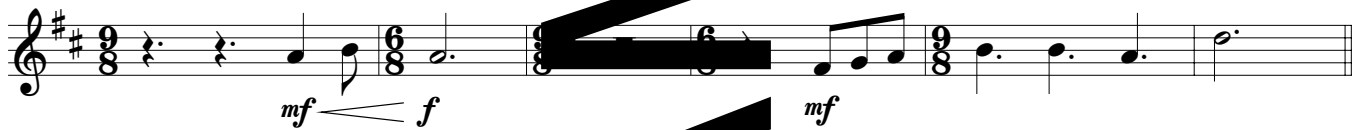
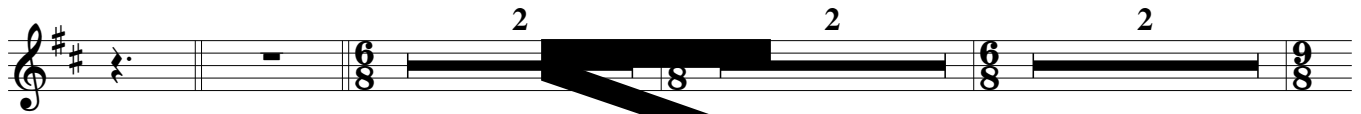

REFRAIN

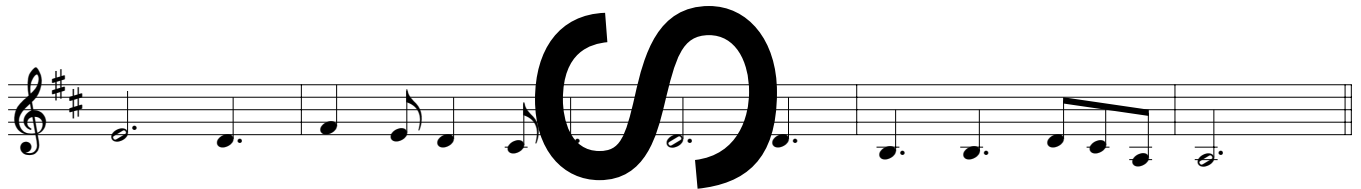

VERSE 2

SPRINGS OF WATER, BLESS THE LORD (Trumpet II in C), pg. 2 of 2

REFRAIN

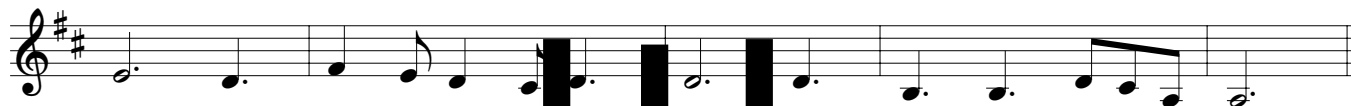

VERSE 3

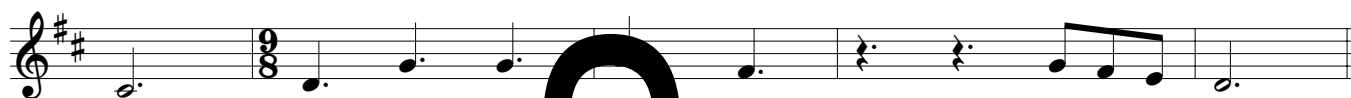
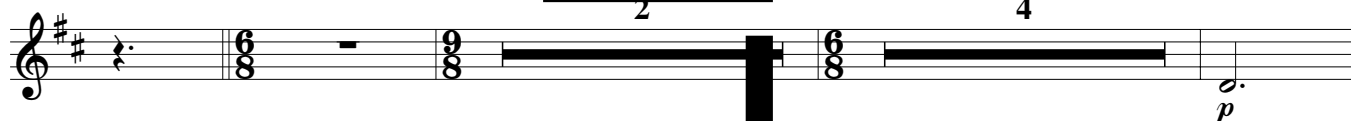

REFRAIN

CODA

Springs of Water, Bless the Lord

Edition # 70494-Z3

Based on ASSURANCE
by Phoebe P. Knapp (1839–1908)
Adapted and arranged by Lynn Trapp

TROMBONE I

INTRO (♩ = ca. 70)

REFRAIN

VERSE 1

REFRAIN

VERSE 2

SPRINGS OF WATER, BLESS THE LORD (Trombone I), pg. 2 of 2

REFRAIN

VERSE 3

REFRAIN

CODA

Springs of Water, Bless the Lord

Edition # 70494-Z3

Based on ASSURANCE
by Phoebe P. Knapp (1839–1908)
Adapted and arranged by Lynn Trapp

TROMBONE II

INTRO (♩ = ca. 70)

mf

REFRAIN

mf

VERSE 1

REFRAIN

mf

VERSE 2

SPRINGS OF WATER, BLESS THE LORD (Trombone II), pg. 2 of 2

REFRAIN

VERSE 3

REFRAIN

CODA

W
E
R
E
M
A
S